



WASTE MANAGEMENT

520 E Corporate Dr Suite 100
Lewisville, TX 75057
PO Box 276
Lewisville, TX 75057
(214) 626-8800
(214) 626-8893 Fax

April 12, 2012

Mr. Mark R. Vickery, P.G.
Executive Director
Texas Commission on Environmental Quality
P.O. Box 13087
Austin, TX 78711-3087

Attn: Ms. Christine Bergren
MSW Permits Section
MC-124

Re: Skyline Landfill
TCEQ Permit No. MSW 42D
Dallas and Ellis Counties, Texas
Permit Amendment Application

Dear Mr. Vickery:

Enclosed is a permit amendment application for the above referenced Type I municipal solid waste facility. Included are four copies (one signed original and three copies) of the application for your review and approval. Parts I through IV of the application are included as required by the municipal solid waste regulations of the TCEQ (30 TAC Chapter 330).

Waste Management of Texas, Inc. is fully committed to operating this landfill site consistent with applicable TCEQ regulations, which will protect human health and the environment while providing needed additional landfill capacity for the communities and businesses in and around Dallas County and Ellis County, Texas.

We appreciate your prompt review of this permit amendment application. If you or your staff have any questions please do not hesitate to call me.

Sincerely,

WASTE MANAGEMENT OF TEXAS, INC.

A handwritten signature in black ink, appearing to read 'Steve Jacobs'.

Steve Jacobs
Director of Disposal Operations

Attachments: Permit Amendment Application (4)
CD – Electronic Copy of Land Owners List

**SKYLINE LANDFILL
CITY OF FERRIS
DALLAS AND ELLIS COUNTIES, TEXAS
TCEQ PERMIT APPLICATION NO. MSW 42D**

PERMIT AMENDMENT APPLICATION

Prepared for

Waste Management of Texas, Inc.

April 2012



4/12/2012

Prepared by

BIGGS & MATHEWS ENVIRONMENTAL

1700 Robert Road, Suite 100 • Mansfield, Texas 76063 • 817-563-1144

TEXAS BOARD OF PROFESSIONAL ENGINEERS
FIRM REGISTRATION NO. F-256

TEXAS BOARD OF PROFESSIONAL GEOSCIENTISTS
FIRM REGISTRATION NO. 50222

**SKYLINE LANDFILL
CITY OF FERRIS
DALLAS AND ELLIS COUNTIES, TEXAS
TCEQ PERMIT APPLICATION NO. MSW 42D**

PERMIT AMENDMENT APPLICATION

VOLUME 1 OF 5

Prepared for

Waste Management of Texas, Inc.

April 2012



4/12/2012

Prepared by

BIGGS & MATHEWS ENVIRONMENTAL

1700 Robert Road, Suite 100 • Mansfield, Texas 76063 • 817-563-1144

TEXAS BOARD OF PROFESSIONAL ENGINEERS
FIRM REGISTRATION No. F-256

TEXAS BOARD OF PROFESSIONAL GEOSCIENTISTS
FIRM REGISTRATION No. 50222

**SKYLINE LANDFILL
CITY OF FERRIS
DALLAS AND ELLIS COUNTIES, TEXAS
TCEQ PERMIT APPLICATION NO. MSW 42D**

PERMIT AMENDMENT APPLICATION

VOLUME 1 OF 5

CONTENTS

TCEQ PART I FORM

TCEQ CORE DATA FORM

PART I SITE AND APPLICANT INFORMATION

**PART II EXISTING CONDITIONS AND CHARACTER OF THE FACILITY AND
SURROUNDING AREA**

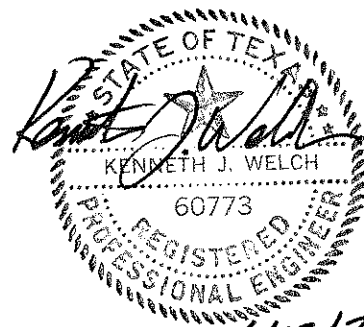

4/12/2012



Texas Commission on Environmental Quality

Permit or Registration Application for Municipal Solid Waste Facility

Part I

A. General Information

Facility Name:	Skyline Landfill			
Physical or Street Address (if available):	1201 North Central St			
(City) (County) (State) (Zip Code):	Ferris	Ellis	TX	75125-2101
(Area Code) Telephone Number:	972-842-5710			
Charter Number:	22300000			

If the application is submitted on behalf of a corporation, provide the Charter Number as recorded with the Office of the Secretary of State for Texas.

Operator Name ¹ :	Waste Management of Texas, Inc.			
Mailing Address:	1201 North Central St			
(City) (County) (State) (Zip Code):	Ferris	Ellis	TX	75125-2101
(Area Code) Telephone Number:	972-842-5710			
(Area Code) FAX Number:	942-842-5873			
Charter Number:	22300000			

If the permittee is the same as the operator, type "Same as Operator".

Permittee Name:	Same as Operator			
Physical or Street Address (if available):				
(City) (County) (State) (Zip Code):				
(Area Code) Telephone Number:				
Charter Number:				

If the application is submitted by a corporation or by a person residing out of state, the applicant must register an Agent in Service or Agent of Service with the Texas Secretary of State's office and provide a complete mailing address for the agent. The agent must be a Texas resident.

Agent Name:	Steve Jacobs			
Mailing Address:	9708 Giles Rd.			
(City) (County) (State) (Zip Code):	Austin	Travis	TX	78754
(Area Code) Telephone Number:	512-272-6245			
(Area Code) FAX Number:	512-272-6289			

Application Type:

<input checked="" type="checkbox"/> Permit	<input checked="" type="checkbox"/> Major Amendment	<input type="checkbox"/> Minor Amendment
<input type="checkbox"/> Registration	<input type="checkbox"/> Modification	<input type="checkbox"/> Temporary Authorization
	<input checked="" type="checkbox"/> w/Public Notice	
	<input type="checkbox"/> w/out Public Notice	<input type="checkbox"/> Notice of Deficiency Response

¹ The operator has the duty to submit an application if the facility is owned by one person and operated by another [30 TAC 305.43(b)]. The permit will specify the operator and the owner who is listed on this application [Section 361.087 Texas Health and Safety Code].

Facility Classification:

<input checked="" type="checkbox"/> Type I	<input type="checkbox"/> Type IV	<input type="checkbox"/> Type V	<input type="checkbox"/> Type IX
<input type="checkbox"/> Type I AE	<input type="checkbox"/> Type IV AE	<input type="checkbox"/> Type VI	

Activities covered by this application (check all that apply):

<input checked="" type="checkbox"/> Storage	<input checked="" type="checkbox"/> Processing	<input checked="" type="checkbox"/> Disposal
---	--	--

Waste management units covered by this application (check all that apply):

<input type="checkbox"/> Containers	<input type="checkbox"/> Tanks	<input type="checkbox"/> Surface Impoundments	<input checked="" type="checkbox"/> Landfills
<input type="checkbox"/> Incinerators	<input type="checkbox"/> Composting	<input type="checkbox"/> Type IV Demonstration Unit	<input type="checkbox"/> Type IX Energy/Material Recovery
<input type="checkbox"/> Other (Specify)		<input type="checkbox"/> Other (Specify)	
<input type="checkbox"/> Other (Specify)		<input type="checkbox"/> Other (Specify)	

Is this submittal part of a Consolidated Permit Processing request, in accordance with 30 TAC Chapter 33?

☐ Yes ☒ No

If yes, state the other TCEQ program authorizations requested.

Provide a brief description of the portion of the facility covered by this application. For amendments, modifications, and temporary authorizations, provide a brief description of the exact changes to the permit or registration conditions and supporting documents referenced by the permit or registration. Also, provide an explanation of why the amendment, modification, or temporary authorization is requested.

Permit amendment application for a horizontal expansion at the existing Skyline Landfill to provide long-term waste disposal capacity for the individuals, businesses, and communities in Dallas and Ellis counties in Texas and other surrounding areas.

Does the application contain confidential Material? ☐ Yes ☒ No

If yes, cross-reference the confidential material *throughout the application* and submit as a separate document or binder conspicuously marked "CONFIDENTIAL."

Alternative Language Notice Instructions

For certain permit applications, public notice in an alternate language is required. If an elementary school or middle school nearest to the facility offers a bilingual program, notice may be required to be published in an alternative language. The Texas Education Code, upon which the TCEQ alternative language notice requirements are based, trigger a bilingual education program to apply to an entire school district should the requisite alternative language speaking student population exist. However, there may not exist any bilingual students at a particular school within a district which is required to offer the bilingual education program. For this reason, the requirement to publish notice in an alternative language is triggered if the nearest elementary or middle school, as a part of a larger school district, is required to make a bilingual education program available to qualifying students and either the school has students enrolled at such a program on-site, or has students who attend such a program at another location in satisfaction of the school's obligation to provide such a program as a member of a triggered district.

If it is determined that an alternative language notice is required, the applicant is responsible for ensuring that the publication in the alternate language is complete and accurate in that language. Electronic versions of the Spanish template examples are available from the TCEQ to help the applicant complete the publication in the alternative language.

Alternative Language Notice Application Form:

Alternative language notice confirmation for this application:

1. Is a bilingual program required by the Texas Education Code in the school district where the facility is located? ☒ YES ☐ NO

(If NO, alternative language notice publication not required)

2. If YES to question 1, are students enrolled in a bilingual education program at either the elementary school or the middle school nearest to the facility? ☒ YES ☐ NO

(If YES to questions 1 and 2, alternative language publication is required; If NO to question 2, then consider the next question)

3. If YES to question 1, are there students enrolled at either the elementary school or the middle school nearest to the facility who attend a bilingual education program at another location? ☐ YES ☐ NO

(If Yes to questions 1 and 3, alternative language publication is required; If NO to question 3, then consider the next question)

4. If YES to question 1, would either the elementary school or the middle school nearest to the facility be required to provide a bilingual education program but for the fact that it secured a waiver from this requirement, as available under 19 TAC '89.1205(g)?
☐ YES ☐ NO

(If Yes to questions 1 and 4, alternative language publication is required; If NO to question 4, alternative language notice publication not required)

If a bilingual education program(s) is provided by either the elementary school or the middle school nearest to the facility, which language(s) is required by the bilingual program? Spanish

Note: Applicants for new permits and major amendments must make a copy of the administratively complete application available at a public place in the county where the facility is, or will be, located for review and copying by the public.

Public place where administratively complete permit application will be located.				
Public Place (e.g., public library, county court house, city hall, etc.):	Ferris Public Library			
Mailing Address:	301 E 10th			
(City) (County) (State) (Zip Code):	Ferris	Ellis	TX	75125-3028
(Area Code) Telephone Number:	972-544-3696			

B. Facility Location

Local Government Jurisdiction:	Ellis and Dallas County
Except for Type I AE and Type IV AE landfill facilities, for permits, registrations, amendments, and modifications requiring public notice, provide the URL address of a publicly accessible internet web site where the application and all revisions to that application will be posted.	
http://www.wm.com/wm/texas/permits.asp	
Within City Limits of:	Ferris
Within Extraterritorial Jurisdiction of City of:	N/A
Is the proposed municipal or industrial solid waste disposal or processing facility located in an area in which the governing body of the municipality or county has prohibited the disposal or processing of municipal or industrial solid waste? (If YES, provide a copy of the ordinance or order):	
<input type="checkbox"/> YES <input checked="" type="checkbox"/> NO	

Provide a description of the location of the facility with respect to known or easily identifiable landmarks.
The site entrance is west of U.S. 75, aka N. Central St, and I-45 Business on the north side of Ferris.

Detail the access routes from the nearest United States or state highway to the facility.
Exit at N. Central St from I-45.

Provide the latitudinal and longitudinal geographic coordinates of the facility.

Latitude	N 32°32'48.0
Longitude	W 96°39'57.4"
Elevation (above msl)	438.58 feet

Is the facility within the Coastal Management Program boundary?	<input type="checkbox"/> Yes <input checked="" type="checkbox"/> No
---	---

Texas Department of Transportation District Location:

TXDOT District Name & Number:	Dallas District			
District Engineer's Name:	Bill Hale, P.E., District Engineer			
Street or P. O. Box:	P.O. Box 133067			
(City) (County) (State) (Zip Code):	Dallas	Dallas	TX	75313-3067
(Area Code) Telephone Number:	214-320-6100			
(Area Code) FAX Number:	214-320-4488			

The local governmental authority or agency responsible for road maintenance:

Agency Name	TxDOT Dallas District			
Contact Person's Name:	Bill Hale, P.E., District Engineer			
Street or P. O. Box:	P.O. Box 133067			
(City) (County) (State) (Zip Code):	Dallas	Dallas	TX	75313-3067
(Area Code) Telephone Number:	214-320-6100			
(Area Code) FAX Number:	214-320-4488			

State Representative:

District Number:	District 10			
State Representative's Name:	The Honorable Jim Pitts			
District Office Address:	310 West Jefferson, Suite 1			
(City) (County) (State) (Zip Code):	Waxahachie	Ellis	TX	75165
(Area Code) Telephone Number:	972-938-9392			
(Area Code) FAX Number:	972-937-2842			

State Senator:

District Number:	District 2			
State Senator's Name:	The Honorable Bob Deuell			

District Office Address:	18601 LBJ Freeway, Suite 400			
(City) (County) (State) (Zip Code):	Mesquite	Dallas	TX	75150
(Area Code) Telephone Number:	972-279-1800			
(Area Code) FAX Number:	972-279-1065			

Council of Government (COG) Information:

COG Name:	North Central Texas Council of Governments			
COG Representative's Name:	John Promise			
COG Representative's Title:	Director of Environment and Development			
Street or P. O. Box:	P.O. Box 5888			
(City) (County) (State) (Zip Code):	Arlington	Tarrant	TX	76005
(Area Code) Telephone Number:	817-695-9210			
(Area Code) FAX Number:	817-640-7806			

River Basin Information:

River Authority:	Trinity River Authority			
Contact Person's Name:	Kevin Ward, General Manager			
Watershed Sub-Basin Name:	Upper Trinity River Basin			
Street or P. O. Box:	P.O. Box 60			
(City) (County) (State) (Zip Code):	Arlington	Tarrant	TX	76004
(Area Code) Telephone Number:	817-467-4343			
(Area Code) FAX Number:	817-465-0970			

This site is located in the following District of the U.S. Army Corps of Engineers:				
<input type="checkbox"/> Albuquerque, NM	<input checked="" type="checkbox"/> Ft. Worth, TX	<input type="checkbox"/> Galveston, TX	<input type="checkbox"/> Tulsa, OK	

C. Maps

The maps referenced are provided in Parts I and II of this permit amendment application. The drawings depicting the information requested are referenced below.

General

For permits, registrations, and amendments only, submit a topographic map, ownership map, county highway map, or a map prepared by a registered professional engineer or a registered surveyor which shows the facility and each of its intake and discharge structures and any other structure or location regarding the regulated facility and associated activities. Maps must be of material suitable for a permanent record, and shall be on sheets 8-1/2 inches by 14 inches or folded to that size, and shall be on a scale of not less than one inch equals one mile. The map shall depict the approximate boundaries of the tract of land owned or to be used by the applicant and shall extend at least one mile beyond the tract boundaries sufficient to show the following:

each well, spring, and surface water body or other water in the state within the map area;

(See Part I, Appendix IA, Drawing IA.1 – General Highway Map, Drawing IA.2 – Detailed Highway Map, Drawing IA.3 – General Topographic Map, and Drawing IA.4 – Water Well Location Map.)

the general character of the areas adjacent to the facility, including public roads, towns and the nature of development of adjacent lands such as residential, commercial, agricultural, recreational, undeveloped, etc;

(See Part I, Appendix IA, Drawing IA.1 – General Highway Map, Drawing IA.2 – Detailed Highway Map, Drawing IA.3 – General Topographic Map, Drawing IA.4 – Water Well Location Map, and Drawing IA.5 – Aerial Photograph. Also refer to Part II, Appendix IIB, Figure LU-2 – Zoning – 2 Mile, and Figure LU-3 – Land Use.)

Local Government Official - City:

Name:	The Honorable Rick Barrett			
Title:	Mayor, City of Ferris			
Address:	100 Town Plaza			
(City) (County)(State)(Zip Code):	Ferris	Ellis	TX	75125
(Area Code) Telephone Number:	972-544-2110			

Local Government Official – City Health:

There is no health authority or health department for the City of Ferris.

Local Government Official – Ellis County:

Name:	The Honorable Carol Bush			
Title:	Ellis County Judge			
Address:	101 West Main Street			
(City) (County)(State)(Zip Code):	Waxahachie	Ellis	TX	75165-0405
(Area Code) Telephone Number:	972-825-5011			

Local Government Official – Ellis County:

There is no health authority or health department for Ellis County.

Local Government Official – Dallas County:

Name:	The Honorable Clay Jenkins			
Title:	Dallas County Judge			
Address:	411 Elm Street			
(City) (County)(State)(Zip Code):	Dallas	Dallas	TX	75202
(Area Code) Telephone Number:	214-653-7949			

Local Government Official – Dallas County Health:

Name:	Zachary S. Thompson			
Title:	Director, Dallas County Health and Human Services			
Address:	2377 N. Stemmons Fwy			
(City) (County)(State)(Zip Code):	Dallas	Dallas	TX	75207
(Area Code) Telephone Number:	214-819-2000			

The Person Responsible for publishing the notice is:

Name:	Mr. Steve Jacobs			
Title:	Director of Disposal Operations Waste Management of Texas, Inc.			
Address:	9708 Giles Rd.			
(City) (County)(State)(Zip Code):	Austin	Travis	TX	78754
(Area Code) Telephone Number:	512-272-6245			
Email:	sjacobs1@wm.com			

the location of any waste disposal activities conducted on the tract not included in the application; and **(There are none. See Part I, Appendix IA, Drawing IA.3 – General Topographic Map)**

the ownership of tracts of land adjacent to the facility and within a reasonable distance from the proposed point or points of discharge, deposit, injection, or other place of disposal or activity. **(See Part I, Appendix IB, Drawing IB.1 – Land Ownership Map)**

General location maps **(See Part I, Appendix IA, Drawing IA.1 – General Highway Map and Drawing IA.2 – Detailed Highway Map)**

For permits, registrations, and amendments only, submit at least one general location map at a scale of one-half inch equals one mile. This map shall be all or a portion of a county map prepared by Texas Department of Transportation (TxDOT). If TxDOT publishes more detailed maps of the proposed facility area, the more detailed maps shall also be included in Part I. Use the latest revision of all maps.

Land ownership map **(See Part 1, Appendix IB, Drawing IB.1 – Land Ownership Map)**

Provide a map that locates the property owned by adjacent and potentially affected landowners. The maps should show all property ownership within 1/4 mile of the facility, on-site facility easement holders, and all mineral interest ownership under the facility.

Landowners list **(See Part I, Appendix IB, page IB-1)**

Provide the adjacent and potentially affected landowners' list, keyed to the land ownership map with each property owner's name and mailing address. The list shall include all property owners within 1/4 mile of the facility, easement holders, and all mineral interest ownership under the facility. Provide the property, easement holders', and mineral interest owners' names and mailing addresses derived from the real property appraisal records as listed on the date that the application is filed. Provide the list in electronic form, as well.

D. Property owner information

For permits, registrations, amendments, and modifications that change the legal description, a change in owner, or a change in operator only, provide the following:

(1) the legal description of the facility; **(See Part 1, Appendix IC – Legal Description)**

- (A) the abstract number as maintained by the Texas General Land Office for the surveyed tract of land;
- (B) the legal description of the property and the county, book, and page number or other generally accepted identifying reference of the current ownership record;
- (C) for property that is platted, the county, book, and page number or other generally accepted identifying reference of the final plat record that includes the acreage encompassed in the application and a copy of the final plat, in addition to a written legal description;
- (D) a boundary metes and bounds description of the facility signed and sealed by a registered professional land surveyor;
- (E) on-site easements at the facility, and
- (F) drawings of the boundary metes and bounds description; and

(2) a property owner affidavit signed by the owner. **(See page 9 of this form)**

E. Legal authority

Provide verification of the legal status of the owner and operator, such as a one-page certificate of incorporation issued by the secretary of state. List all persons having over a 20% ownership in the proposed facility.

Indicate Ownership status of the facility:									
<input type="checkbox"/>	Private	<input checked="" type="checkbox"/>	Corporation	<input type="checkbox"/>	Partnership	<input type="checkbox"/>	Proprietorship	<input type="checkbox"/>	Non-Profit Organization
<input type="checkbox"/>	Public	<input type="checkbox"/>	Federal	<input type="checkbox"/>	Military	<input type="checkbox"/>	State	<input type="checkbox"/>	Regional
<input type="checkbox"/>	County	<input type="checkbox"/>	Municipal	<input type="checkbox"/>	Other (Specify)				

Does the operator own the facility units and the facility property? ☒ Yes ☐ No

If "No," for permits, registrations, amendments, and modifications that changes the legal description, a change in owner, or a change in operators submit a copy of the lease for the use of or the option to buy the facility units or facility property, as appropriate, and identify:

Owner Name:			
Street or P. O. Box:			
(City) (County) (State) (Zip Code):			
(Area Code) Telephone Number:			
(Area Code) FAX Number:			
Charter Number:			

F. Evidence of competency

For permits, registrations, amendments, and modifications that change the legal description, a change in owner, or a change in operators submit a list of all Texas solid waste sites that the owner and operator have owned or operated within the last ten years.

Site Name	Site Type	Permit/Reg. No.	County	Dates of Operation
See Part I, Section 6 – Evidence of Competency				

Submit a list of all solid waste sites in all states, territories, or countries in which the owner and operator have a direct financial interest.

Site Name	Location	Dates of Operation	Regulatory Agency (Name & Address)
See Part I, Section 6 – Evidence of Competency			

A licensed solid waste facility supervisor, as defined in 30 TAC Chapter 30, Occupational Licenses and Registrations will be employed before commencing facility operation.

Provide the names of the principals and supervisors of the owner's and operator's organization, together with previous affiliations with other organizations engaged in solid waste activities.

Name	Previous Affiliation	Other Organization
See Part I, Section 6 – Evidence of Competency		

For landfill permit applications only, evidence of competency to operate the facility shall also include landfilling and earthmoving experience if applicable, and other pertinent experience, or licenses as described in 30 TAC Chapter 30 possessed by key personnel. The number and size of each type of equipment to be dedicated to facility operation will be specified in greater detail on Part IV of the application within the site operating plan.

Landfilling/Earthmoving Equipment Types	Personnel Experience or Licenses
See Part I, Section 6 – Evidence of Competency	See Part I, Section 6 – Evidence of Competency

For mobile liquid waste processing units, submit a list of all solid waste, liquid waste, or mobile waste units that the owner and operator have owned or operated within the past five years. Submit a list of any final enforcement orders, court judgments, consent decrees, and criminal convictions of this state and the federal government within the last five years relating to compliance with applicable legal requirements relating to the handling of solid or liquid waste under the jurisdiction of the commission or the United States Environmental Protection Agency. Applicable legal requirement means an environmental law, regulation, permit, order, consent decree, or other requirement.

Solid waste, liquid waste, or mobile waste units owned or operated within past 5 years	Texas and federal final enforcement orders, court judgments, consent decrees, and criminal convictions
Not applicable	

G. Appointments

Provide documentation that the person signing the application meets the requirements of 30 TAC §305.44, Signatories to Applications. If the authority has been delegated, provide a copy of the document issued by the governing body of the owner or operator authorizing the person that signed the application to act as agent for the owner or operator.

H. Application Fees

For a new permit, registration, amendment, modification, or temporary authorization, submit a \$150 application fee. **(See Part 1, Section 8 – Application Fees)**

For authorization to construct an enclosed structure over an old, closed municipal solid waste landfill in accordance with 30 TAC 330 Subchapter T, submit a \$2,500 application fee.

If paying by check, send payment to:

Texas Commission on Environmental Quality
Financial Administration Division, MC 214
P. O. Box 13087
Austin, Texas 78711-3087

Payment maybe made online using TCEQ e-pay at www.tceq.state.tx.us/e-services/	
E-pay confirmation number	582EA000117119

PROPERTY OWNER AFFIDAVIT

"I, Steve Jacobs, on behalf of Waste Management of Texas, Inc.,

(property owner)

acknowledge that the State of Texas may hold **Waste Management of Texas, Inc.** either jointly or severally responsible for the operation, maintenance, and closure and post-closure care of the facility. For a facility where waste will remain after closure, I acknowledge that I have a responsibility to file with the county deed records an affidavit to the public advising that the land will be used for a solid waste facility prior to the time that the facility actually begins operating as a municipal solid waste landfill facility, and to file a final recording upon completion of disposal operations and closure of the landfill units in accordance with Title 30 Texas Administrative Code §330.19, Deed Recordation. I further acknowledge that **Waste Management of Texas, Inc.** or the operator and the State of Texas shall have access to the property during the active life and post-closure care period, if required, after closure for the purpose of inspection and maintenance."

(Owner signature)

4/12/12
(Date)

Signature Page

I, Steve Jacobs
(Operator)

Director of Disposal Operations
(Title)

certify under penalty of law that this document and all attachments were prepared under my direction or supervision in accordance with a system designed to assure that qualified personnel properly gather and evaluate the information submitted. Based on my inquiry of the person or persons who manage the system, or those persons directly responsible for gathering the information, the information submitted is, to the best of my knowledge and belief, true, accurate, and complete. I am aware there are significant penalties for submitting false information, including the possibility of fine and imprisonment for knowing violations.

Signature: [Signature]

Date: 4/12/12

TO BE COMPLETED BY THE OPERATOR IF THE APPLICATION IS SIGNED BY AN AUTHORIZED REPRESENTATIVE FOR THE OPERATOR

I, _____, hereby designate _____
(Print or Type Operator Name) (Print or Type Representative Name)

as my representative and hereby authorize said representative to sign any application, submit additional information as may be requested by the Commission; and/or appear for me at any hearing or before the Texas Commission on Environmental Quality in conjunction with this request for a Texas Water Code or Texas Solid Waste Disposal Act permit. I further understand that I am responsible for the contents of this application, for oral statements given by my authorized representative in support of the application, and for compliance with the terms and conditions of any permit which might be issued based upon this application.

Not applicable

Printed or Typed Name of Operator or Principal Executive Officer

Not applicable when the owner and operator are the same entity.

Signature

SUBSCRIBED AND SWORN to before me by the said Steve Jacobs

On this 12 day of April, 2012

My commission expires on the 3rd day of November, 2013



[Signature]
Notary Public in and for
Denton County, Texas

(Note: Application Must Bear Signature & Seal of Notary Public)



TCEQ Use Only

TCEQ Core Data Form

For detailed instructions regarding completion of this form, please read the Core Data Form Instructions or call 512-239-5175.

SECTION I: General Information

1. Reason for Submission (If other is checked please describe in space provided)	
<input type="checkbox"/> New Permit, Registration or Authorization (Core Data Form should be submitted with the program application)	
<input type="checkbox"/> Renewal (Core Data Form should be submitted with the renewal form)	<input checked="" type="checkbox"/> Other Permit Amendment Application
2. Attachments Describe Any Attachments: (ex. Title V Application, Waste Transporter Application, etc.)	
<input checked="" type="checkbox"/> Yes <input type="checkbox"/> No Municipal Solid Waste Permit Amendment Application	
3. Customer Reference Number (if issued)	4. Regulated Entity Reference Number (if issued)
CN600127856	RN100542232

SECTION II: Customer Information

5. Effective Date for Customer Information Updates (mm/dd/yyyy)	
6. Customer Role (Proposed or Actual) – as it relates to the Regulated Entity listed on this form. Please check only <u>one</u> of the following:	
<input type="checkbox"/> Owner <input type="checkbox"/> Operator <input checked="" type="checkbox"/> Owner & Operator	
<input type="checkbox"/> Occupational Licensee <input type="checkbox"/> Responsible Party <input type="checkbox"/> Voluntary Cleanup Applicant <input type="checkbox"/> Other: _____	
7. General Customer Information	
<input type="checkbox"/> New Customer <input type="checkbox"/> Update to Customer Information <input type="checkbox"/> Change in Regulated Entity Ownership	
<input type="checkbox"/> Change in Legal Name (Verifiable with the Texas Secretary of State) <input checked="" type="checkbox"/> No Change**	
**If "No Change" and Section I is complete, skip to Section III – Regulated Entity Information.	
8. Type of Customer:	
<input type="checkbox"/> Corporation <input type="checkbox"/> Individual <input type="checkbox"/> Sole Proprietorship- D.B.A	
<input type="checkbox"/> City Government <input type="checkbox"/> County Government <input type="checkbox"/> Federal Government <input type="checkbox"/> State Government	
<input type="checkbox"/> Other Government <input type="checkbox"/> General Partnership <input type="checkbox"/> Limited Partnership <input type="checkbox"/> Other: _____	
9. Customer Legal Name (If an individual, print last name first: ex: Doe, John) <i>If new Customer, enter previous Customer below</i> <i>End Date:</i>	
10. Mailing Address:	
City State ZIP ZIP + 4	
11. Country Mailing Information (if outside USA) 12. E-Mail Address (if applicable)	
13. Telephone Number 14. Extension or Code 15. Fax Number (if applicable)	
16. Federal Tax ID (9 digits) 17. TX State Franchise Tax ID (11 digits) 18. DUNS Number (if applicable) 19. TX SOS Filing Number (if applicable)	
20. Number of Employees 21. Independently Owned and Operated?	
<input type="checkbox"/> 0-20 <input type="checkbox"/> 21-100 <input type="checkbox"/> 101-250 <input type="checkbox"/> 251-500 <input type="checkbox"/> 501 and higher <input type="checkbox"/> Yes <input type="checkbox"/> No	

SECTION III: Regulated Entity Information

22. General Regulated Entity Information (If 'New Regulated Entity' is selected below this form should be accompanied by a permit application)	
<input type="checkbox"/> New Regulated Entity <input type="checkbox"/> Update to Regulated Entity Name <input type="checkbox"/> Update to Regulated Entity Information <input checked="" type="checkbox"/> No Change** (See below)	
**If "NO CHANGE" is checked and Section I is complete, skip to Section IV, Preparer Information.	
23. Regulated Entity Name (name of the site where the regulated action is taking place)	

24. Street Address of the Regulated Entity: (No P.O. Boxes)								
	City		State		ZIP		ZIP + 4	
25. Mailing Address:								
	City		State		ZIP		ZIP + 4	
26. E-Mail Address:								
27. Telephone Number	28. Extension or Code		29. Fax Number (if applicable)					
30. Primary SIC Code (4 digits)	31. Secondary SIC Code (4 digits)	32. Primary NAICS Code (5 or 6 digits)		33. Secondary NAICS Code (5 or 6 digits)				
34. What is the Primary Business of this entity? (Please do not repeat the SIC or NAICS description.)								

Questions 34 – 37 address geographic location. Please refer to the instructions for applicability.

35. Description to Physical Location:					
36. Nearest City	County	State	Nearest ZIP Code		
37. Latitude (N) In Decimal:	38. Longitude (W) In Decimal:				
Degrees	Minutes	Seconds	Degrees	Minutes	Seconds

39. TCEQ Programs and ID Numbers Check all Programs and write in the permits/registration numbers that will be affected by the updates submitted on this form or the updates may not be made. If your Program is not listed, check other and write it in. See the Core Data Form instructions for additional guidance.

<input type="checkbox"/> Dam Safety	<input type="checkbox"/> Districts	<input type="checkbox"/> Edwards Aquifer	<input type="checkbox"/> Industrial Hazardous Waste	<input type="checkbox"/> Municipal Solid Waste
<input type="checkbox"/> New Source Review – Air	<input type="checkbox"/> OSSF	<input type="checkbox"/> Petroleum Storage Tank	<input type="checkbox"/> PWS	<input type="checkbox"/> Sludge
<input type="checkbox"/> Stormwater	<input type="checkbox"/> Title V – Air	<input type="checkbox"/> Tires	<input type="checkbox"/> Used Oil	<input type="checkbox"/> Utilities
<input type="checkbox"/> Voluntary Cleanup	<input type="checkbox"/> Waste Water	<input type="checkbox"/> Wastewater Agriculture	<input type="checkbox"/> Water Rights	<input type="checkbox"/> Other:

SECTION IV: Preparer Information

40. Name:	Kenneth J. Welch, P.E.	41. Title:	Principal Engineer
42. Telephone Number	43. Ext./Code	44. Fax Number	45. E-Mail Address
817-563-1144		817-563-1224	kwelch@biggsandmathews.com

SECTION V: Authorized Signature

46. By my signature below, I certify, to the best of my knowledge, that the information provided in this form is true and complete, and that I have signature authority to submit this form on behalf of the entity specified in Section II, Field 9 and/or as required for the updates to the ID numbers identified in field 39.

(See the Core Data Form instructions for more information on who should sign this form.)

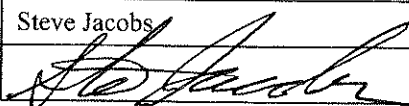
Company:	Waste Management of Texas, Inc.	Job Title:	Director of Disposal Operations
Name (In Print):	Steve Jacobs	Phone:	512-272-6245
Signature:		Date:	4/12/12

**SKYLINE LANDFILL
CITY OF FERRIS
DALLAS AND ELLIS COUNTIES, TEXAS
TCEQ PERMIT NO. MSW 42D**

PERMIT AMENDMENT APPLICATION

**PART I
SITE AND APPLICANT INFORMATION**

Prepared for

Waste Management of Texas, Inc.

April 2012



Prepared by

BIGGS & MATHEWS ENVIRONMENTAL

1700 Robert Road, Suite 100 • Mansfield, Texas 76063 • 817-563-1144

TEXAS BOARD OF PROFESSIONAL ENGINEERS
FIRM REGISTRATION No. F-256

TEXAS BOARD OF PROFESSIONAL GEOSCIENTISTS
FIRM REGISTRATION No. 50222

CONTENTS

1	GENERAL	I-1
1.1	Permit History	I-1
1.2	Supplementary Technical Report	I-2
2	FACILITY LOCATION	I-4
2.1	Location Description	I-4
2.2	Access Routes	I-4
2.3	Geographic Coordinates	I-4
3	MAPS	I-5
3.1	General Location Maps	I-5
3.2	Land Ownership Map and Land Owners List.....	I-5
4	PROPERTY OWNER INFORMATION	I-6
4.1	Legal Description	I-6
4.2	Drainage, Pipeline, and Utility Easements	I-6
4.3	Property Owner Affidavit	I-6
5	LEGAL AUTHORITY	I-7
6	EVIDENCE OF COMPETENCY	I-8
6.1	Solid Waste Sites	I-8
6.1.1	Texas Facilities	I-8
6.1.2	Other Facilities	I-11
6.2	Management and Personnel	I-11
6.3	Equipment Dedicated to the Skyline Landfill	I-12
7	APPOINTMENTS	I-14
8	APPLICATION FEES	I-15

APPENDIX IA – GENERAL LOCATION MAPS

APPENDIX IB – LAND OWNERSHIP MAP AND LAND OWNERS LIST

APPENDIX IC – LEGAL DESCRIPTION AND PERMIT BOUNDARY MAP

APPENDIX ID – LEGAL AUTHORITY

APPENDIX IE – APPOINTMENTS

APPENDIX IF – DOCUMENTATION OF APPLICATION FEE PAYMENT

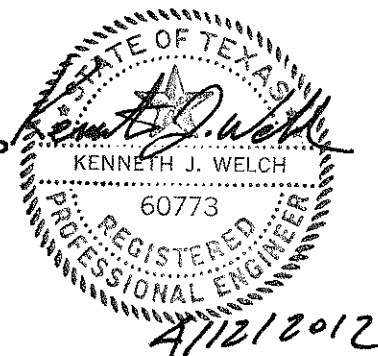

1 GENERAL

30 TAC §330.59(a)(1)

The Skyline Landfill is an existing Type I Municipal Solid Waste Disposal Facility (Permit No. MSW 42C) owned and operated by Waste Management of Texas, Inc. (WMTX). The Skyline Landfill is located in Dallas and Ellis Counties, Texas and provides waste disposal capacity for residences and businesses in Dallas and Ellis Counties and surrounding Texas counties. WMTX proposes to increase the remaining permitted disposal capacity of this facility via a horizontal expansion. The expansion of Permit No. MSW 42C is submitted by this permit amendment application as Permit No. MSW 42D.

This application has been prepared consistent with 30 Texas Administrative Code (TAC) Chapter 330 Municipal Solid Waste Management Regulations (MSWMR) adopted by the Texas Commission on Environmental Quality (TCEQ), effective March 27, 2006 and May 29, 2008.

Part I of this permit amendment application contains information about the site and the applicant as required in 30 TAC §§281.5, 305.45, and 330.59. Part II of the permit amendment application describes the existing conditions and character of the facility and surrounding area as required in §330.61. Part III of the permit amendment application presents engineering information, detailed investigative reports, the schematic designs of the facility, and the required plans as required in §330.63. Part IV of the permit amendment application contains the Site Operating Plan, which includes specific information regarding the daily operations of the site as required in §330.65.

1.1 Permit History

The Skyline Landfill was originally permitted by the State of Texas in 1976 as Permit No. MSW 42. Trinity Valley Reclamation was issued a permit amendment by the Texas Department of Health (Permit No. MSW 42A) in 1979 with a permit boundary of approximately 73 acres. The facility was acquired by WMTX from Trinity Valley Reclamation in 1987. Permit No. MSW 42C was issued on April 18, 1995, which expanded the landfill to a permit boundary of 666.95 (667) acres. The Skyline Landfill is currently operating under the 1995 permit requirements and any subsequent modifications or authorizations.

Consistent with §305.45(a)(7), the permits and approvals received for the facility are listed as follows:

Received	Texas Commission on Environmental Quality Texas Pollutant Discharge Elimination System Storm Water Multi-Sector General Permit, Permit No. TXR05U147
Received	Texas Commission on Environmental Quality Petroleum Storage Tank Registration, Registration No. 50511

Received	Texas Commission on Environmental Quality Air Permits Division, Air New Source Permits 25101, 42830, 78422, 78639, 1485
Received	Texas Commission on Environmental Quality Sludge Registration, Registration No. 710865
Received	Texas Commission on Environmental Quality Municipal Solid Waste Processing Registration, Registration No. 48018
Received	U.S. Army Corps of Engineers, Section 404 Individual Permit No. SWF-2009-00371
Applied	City of Ferris Floodplain Administrator – Placement of Fill in the 100-Year Floodplain

1.2 Supplementary Technical Report

The Skyline Landfill is an existing 666.95-acre (667 acres), Type I municipal solid waste disposal facility owned and operated by Waste Management of Texas, Inc. (WMTX). The Skyline Landfill is located in Dallas and Ellis Counties, on the north side of the city of Ferris within the city limits of Ferris, Texas and west of Old U.S. Highway 75 (Business IH 45). The Skyline Landfill provides waste disposal capacity for residences and businesses in Dallas and Ellis Counties and surrounding Texas counties.

The current permitted Skyline Landfill consists of a permit boundary of about 667 acres. The area within the permit boundary consists of 286.4 acres of permitted waste disposal footprint (Phase 1, 2, 3, 4, and 5), 68.3 acres of Pre-Subtitle D area with final cover constructed, and 312.3 acres of buffer and other areas. The waste disposal footprint includes approximately 146.5 acres of active waste disposal area and approximately 139.9 acres of future disposal area. There are approximately 68.3 acres of Pre-Subtitle D area that have received final cover and will not accept any additional waste. The remaining site is currently active and all future development is under Subtitle D standards and requirements.

The permit amendment application will reduce the current permit boundary by 5.21 acres. The Skyline Landfill proposed permit boundary is 661.74 (662) acres. The proposed landfill expansion will remove approximately 20.1 acres and add approximately 22.3 acres of waste footprint for a net increase of 2.2 acres of waste disposal footprint. The maximum final contour elevation will remain at 688 feet-msl, and the permit boundary will remain at approximately 667 acres. The waste disposal footprint will be increased to approximately 284.4 acres for Phases 1, 2, and 3. The Phase 4 designation will not be used for phases with this expansion. Phase 5 consists of 4.2 acres.

Locations outside the permitted waste disposal areas that are used for buffer distance between waste disposal areas and the permit boundary include entrance facilities, a Type IX Beneficial Landfill Gas Recovery Facility (Type IX Registration No. 48018), a citizen's convenience center, a leachate storage facility, a mud grate facility, a maintenance facility, access roads, and surface water drainage facilities. Waste processing and storage facilities located within the waste disposal footprint include a

large item storage area, a construction and demolition recycling and re-use area, a liquid stabilization area, and a bioremediation treatment pad. There are two easements through the facility being Lone Star Gas and TU Electric, neither of which impact the development or operations of the facility.

The proposed landfill expansion will result in a remaining waste disposal capacity of approximately 53,505,000 cubic yards of waste and daily/intermediate cover, or approximately 41,198,850 tons of waste capacity, based on the March 4, 2012 aerial topography.

The Skyline Landfill receives approximately 1,040,000 tons annually (approximately 3,333 tons per day). The waste acceptance rate will vary over the life of the facility depending on market conditions. WMTX anticipates the maximum rate of waste disposal to be approximately 1,622,740 tons per year (approximately 5,200 tons per day). Based on the current waste acceptance, the facility will have an approximate site life of 33 years.

The following table provides a summary of the current permit conditions and proposed permit conditions:

PERMIT CONDITION SUMMARY

	Current Condition (42C)	Proposed Condition (42D)
Permitted Area	666.95ac	661.74 ac
Waste Disposal Unit Area ⁽¹⁾	286.4 ac	288.6 ac
Pre-Subtitle D Area ⁽²⁾	68.3 ac	68.3 ac
Total Waste Disposal Unit Area	354.7 ac	356.9 ac
Buffer / Other Areas	312.25 ac	304.84 ac
Total Remaining Capacity	32,879,000 cy	53,505,000 cy
Remaining Projected Site Life	24 years	32 years
Maximum Elevation of Final Cover (msl)	688 ft	688 ft
Elevation of Deepest Excavation (msl)	410.1 ft	377 ft

⁽¹⁾ Current condition (42C) waste disposal footprint consists of Phase 1, 2, 3, 4, and 5. The proposed condition (42D) does not use the Phase 4 designation. The 42D waste disposal unit area is designated as Phase 1, 2, 3, and 5.

⁽²⁾ Pre-Subtitle D area footprint has received final cover.

2 FACILITY LOCATION

30 TAC §330.59(b)(1)-(3)

2.1 Location Description

The Skyline Landfill is an existing Type I Municipal Solid Waste Disposal Facility located in Dallas and Ellis Counties, Texas. The Skyline Landfill is located on the north side of the City of Ferris within the city limits of Ferris, Texas and west of Old U.S. Highway 75 (Business IH 45). The eastern site boundary coincides with the west line of the Southern Pacific Railroad right-of-way.

The facility is located at 1201 N. Central Avenue, Ferris, TX 75125.

2.2 Access Routes

The main public roadway providing access to the facility is Old U.S. Highway 75 (Business IH 45). The site access road is constructed of reinforced concrete and varies in width from 30 feet to 43 feet for the first 500 feet from Old U.S. Highway 75. The remainder of the road (approximately 1,700 feet) is reinforced concrete, and is 24 feet in width with 3-foot asphalt shoulders on each side, for a total width of 30 feet.

Refer to Part II, Section 9 – Transportation for more detailed transportation information. Refer to Drawing 1A.1 – General Highway Map – Dallas and Ellis Counties for the location of the facility in relation to the surrounding roads.

2.3 Geographic Coordinates

The latitudinal and longitudinal geographic coordinates of the facility are:

Latitude: 32°32'48.0"
Longitude: 96°39'57.4"
Elevation (above msl): 438.58 ft

The state plane (NAD 27) coordinates of the facility are:

Northing: 321170.17
Easting: 2257006.27

3 MAPS

30 TAC §330.59(c)(1)-(3)

3.1 General Location Maps

The following maps, collectively as a group, comply with the rule requirements of §330.59(c)(1)-(2) and §305.45. These general location maps are included in Appendix IA – General Location Maps.

- Drawing IA.1 – General Highway Map – Dallas and Ellis Counties
- Drawing IA.2 – Detailed Highway Map – Dallas and Ellis Counties (Texas Department of Transportation, General Highway Map for Dallas and Ellis Counties, Texas)
- Drawing IA.3 – General Topographic Map (USGS General Topographic Map for the Ferris, Texas Quadrants)
- Drawing IA.4 – Water Well Location Map
- Drawing IA.5 – Aerial Photograph
- Drawing IA.6 – Site Plan
- Drawing IA.7 – General Site Plan
- Drawing IA.8 – Entrance Road and Entrance Facilities Plan

3.2 Land Ownership Map and Land Owners List

A Land Ownership Map and Land Owners List are included in Appendix IB – Land Ownership Map and Land Owners List to reflect current property ownership within one-quarter mile of the permit boundary, and all mineral interest ownership under the facility. The map and list meet the requirements of 30 TAC §305.45(a), §330.59(c)(3), and §281.5. The list shall also be provided in electronic format on an enclosed cd per the requirements of 30 TAC §330.59(c)(3)(B).

4 PROPERTY OWNER INFORMATION

30 TAC §330.59(d)(1)-(2)

4.1 Legal Description

The legal description for the Skyline Landfill permit boundary is included in Appendix IC – Legal Description. This legal description meets the requirements of 30 TAC §330.59(d)(1). The current ownership record is recorded in Volume 88124, page 3068 of the Land Records of Dallas and Ellis Counties, Texas.

4.2 Drainage, Pipeline, and Utility Easements

The drainage, pipeline, and utility easements are identified in Appendix IA on Drawing IA.6 – Site Plan and Drawing IA.8 – Entrance Road and Entrance Facilities Plan, as required by §330.61(c)(10).

4.3 Property Owner Affidavit

The property owner affidavit for this permit amendment application found on page 9 of the Part I Form meets the requirements of §330.59(d)(2).

5 LEGAL AUTHORITY

30 TAC §330.59(e)

The legal authority and status of the applicant has been verified as required by §330.59(e) and §281.5 and is included in Appendix ID – Legal Authority. WMTX owns and operates the Skyline Landfill. No other person or entity owns more than 20 percent of the facility.

6 EVIDENCE OF COMPETENCY

30 TAC §330.59(f)(1)-(6)

The evidence of competency for this permit applicant follows and meets the requirements of §330.59(f).

The Skyline Landfill is owned and operated by WMTX, a wholly owned subsidiary of Waste Management, Inc. (WM), a Delaware Corporation based in Houston, Texas, whose shares are publicly traded on the New York Stock Exchange. WM is an international supplier of solid waste management services and specializes in collection, transfer, disposal, recycling, and other waste management services provided to municipal, commercial, industrial, and residential customers. The following list identifies the facilities owned and/or operated by WMTX in the past 10 years.

6.1 Solid Waste Sites

WMTX has operated municipal solid waste facilities in Texas since 1980. The Skyline Landfill was acquired by WMTX in 1987. The facility currently operates under TCEQ Permit No. MSW 42C, issued on April 18, 1995.

6.1.1 Texas Facilities

Below is a list of Texas solid waste sites that WMTX has owned/operated within the past ten years, unless otherwise indicated.

Site Name	Type	Registration/ Permit Number	County	Dates of Operation
Atascocita RDF	Type I	1307D	Harris	1991 to present
Atascosa County Transfer Station	Type V	1871	Atascosa	1991 to present
Austin Community RDF	Type I	249D	Travis	1983 to present
B & D Landfill	Type I	1897	Brazoria	1995 to present
Baytown Landfill	Type I	1535B	Chambers	1995 to present
Bluebonnet Landfill	Type I	1279	Harris	1982 to present
Brazoria County RDF	Type I	1539	Brazoria	1995 to 1998
City of Conroe Landfill	Type I	81A	Montgomery	1995 to present

Site Name	Type	Registration/ Permit Number	County	Dates of Operation
Coastal Plains RDF	Type I	1721A	Galveston	1991 to present
Cougar Landfill	Type IV	1921A	Harris	1995 to present
Covel Gardens Landfill	Type I/Class 1	2093B	Bexar	1992 to present
Crow Landfill	Type I	208	Tarrant	1995 to 1997
DeKalb Transfer Station	Type V	40009	Bowie	1994 to present
DFW RDF	Type I	1025B	Denton	1980 to present
Eagle Pass Transfer Station	Type V	40042	Maverick	1994 to present
Ellis County Landfill	Type I	1745	Ellis	1988 to 1997
Fairbanks Landfill	Type IV	1565A	Harris	1995 to present
Granbury Transfer Station	Type V	1592A	Hood	1990 to 2001
Greenbelt South Landfill	Type IV	1478	Harris	1995 to present
Greenshadows Landfill	Type IV	1540A	Harris	1995 to present
Harker Heights Transfer Station	Type V	2213	Bell	1994 to present
Hawthorn Park Landfill	Type IV	2185	Harris	1995 to present
Hillside Landfill	Type I	523B	Grayson	1996 to present
Hillside Transfer Station	Type V	40082	Grayson	1996 to 1999
Indian Paintbrush Landfill	Type IV	1441	Harris	1995 to present
Jourdanton Transfer Station	Type V	1871	Atascosa	1999 to present
Kingsland Transfer Station	Type V	40003	Llano	1994 to present
Koenig Street Transfer Station	Type V	1483A	Harris	1998 to present
Lacy Lakeview RDF	Type I	1646A	McLennan	1986 to present
Matagorda County Transfer Station	Type V	40028	Matagorda	1999 to present

Site Name	Type	Registration/ Permit Number	County	Dates of Operation
Mesquite Creek Landfill	Type I	66B	Comal	1987 to present
New Boston Landfill	Type I	576B	Bowie	1999 to present
Newton County Regional Solid Waste Complex	Type I/Class 1	2242A	Newton	1995 to present
Northwest Transfer Station	Type V	1092	Harris	1984 to 1997
Paris Landfill	Type I	1454B	Lamar	2000 to present
Pecan Prairie RDF	Type I	1503	Hunt	1989 to present
Pittsburg Transfer Station	Type V	40174	Camp	1999 to present
Rosillo Creek Landfill	Type I	1986	Bexar	1990 to present
Sam Houston Transfer Station	Type V	1471	Harris	1998 to present
Security Landfill	Type I	1752B	Montgomery	1992 to present
Skyline Landfill	Type I	42C	Dallas/Ellis	1987 to present
Southeast Landfill	Type I	218A	Tarrant	1982 to 2003
Temple RDF	Type I	692A	Bell	1993 to present
Urban Waste Landfill	Type IV		Harris	1998 to 2000
Conroe/Western Waste Industrial	Class 1	SW39001	Montgomery	1995 to present
Westside RDF	Type I	1019A	Tarrant	1983 to present
Westside Transfer Station	Type V	40186	Tarrant	2003 to present
Wharton Transfer Station	Type V	2099	Wharton	1991 to present
Williamson County RDF	Type I	1405B	Williamson	1998 to present
Winnsboro Transfer Station	Type V	40058	Wood	2000 to present
WMI Medical Services (Incinerator)	Type V	30	Kaufman	1988 to 1996

6.1.2 Other Facilities

WMTX has no financial interests outside the state of Texas.

6.2 Management and Personnel

Consistent with §330.59(f)(4), the names of the WMTX principals and supervisors are provided below along with previous affiliations with other organizations engaged in solid waste activities.

Mr. Donald J. Smith, Area Vice President, Waste Management of Texas, Inc.

Mr. Smith has over 25 years of experience in the solid waste industry. Mr. Myhan is currently the Market Area Vice President and is responsible for all WMTX operations within this geographic area, as well as regulatory and legislative affairs in the state of Texas pertaining to the solid waste industry.

Mr. Steve Jacobs, Director of Disposal Operations

Mr. Jacobs has over 31 years of experience in the solid waste industry, both in municipal solid waste/hazardous waste landfill operations and management. Mr. Jacobs has served as an equipment operator, a landfill manager, a corporate region manager and an area manager, gaining broad experience in the areas of landfill and earthwork construction. Mr. Jacobs was affiliated with BFI for 18 years and CEOS for 4 years before moving to WMTX. Mr. Jacobs has held positions with steadily increasing responsibilities in personnel management and corporate financial management. Mr. Jacobs joined WMTX as an area manager, responsible for the operations of multiple municipal solid waste landfills in Central Texas and South Texas. Mr. Jacobs holds a current MSW Facility Class A license for supervising or managing a Type I landfill facility.

Mr. Walter Hunt, P.E., Regional Engineering Manager

Mr. Hunt is responsible for engineering and regulatory coordination of Waste Management's municipal solid waste disposal operations in North Texas, Oklahoma, and Arkansas. Mr. Hunt has over 24 years of experience with environmental and geotechnical engineering projects, including municipal solid waste in Texas. Mr. Hunt has served as design engineer, project engineer, and permit engineer at Team Consultants and EMCON. Mr. Hunt has held positions of increasing responsibility with WMTX including permit engineer and division engineer responsible for capital projects.

Mr. Guy Campbell, Engineering Manager

Mr. Campbell is responsible for engineering and construction for the North Texas landfills. Mr. Campbell has over 15 years experience with environmental and engineering projects, including municipal solid waste in Texas. Mr. Campbell has been affiliated with several engineering consultants and has been with WMTX for over three years.

Ms. Paula Carboni, Environmental Compliance Manager

Ms. Carboni is the environmental compliance manager for the North Texas landfills. Ms. Carboni has over 20 years of experience in the waste management industry, including over 6 years of direct involvement with environmental compliance issues related to municipal solid waste in Texas. Ms. Carboni was affiliated with BFI for 4 years before moving to WMTX.

Mr. Kano Galindo, Landfill Manager

Mr. Galindo oversees all landfill operations for the Skyline Landfill and currently serves as manager of the Skyline Landfill. He has over 8 years of experience in municipal solid waste disposal operations and management of landfills. Mr. Galindo holds a current MSW Facility Class A license as a municipal solid waste facility supervisor in accordance with 30 TAC, Chapter 30, Subchapter F: Municipal Solid Waste Facility Supervisors.

6.3 Equipment Dedicated to the Skyline Landfill

Sufficient equipment will be provided to conduct site operations in accordance with the landfill design and permit conditions. The equipment requirements for this facility were based on an anticipated solid waste volume and field conditions consistent with §330.127(2).

Equipment Dedicated to the Skyline Landfill⁽¹⁾

Equipment ⁽³⁾	Typical Size ⁽⁴⁾	Number ⁽⁵⁾			Function
		Less than 2000 tpd	2001 to 5000 tpd	5001 to 8000 tpd	
Compactor(s)	CAT 826, 836	1	2	3	Waste compaction and fire protection
Dozer(s)	CAT D6, D7, D8	1	2	2	Soil movement and placement, waste spreading, and fire protection
Scraper(s) ⁽²⁾	CAT 621F	1	2	3	Soil excavation and hauling, and fire protection
Excavator ⁽²⁾	CAT 330C	1	1	1	Soil excavation
Haul Truck(s) (2)	10 to 40 ton	1	2	3	Soil hauling and fire protection
Motor Grader	CAT 120, 12G	1	1	1	Roadway maintenance
Farm Tractor	35 HP	1	1	1	Miscellaneous maintenance
Pickup Truck(s)	1/2 ton	1	1	1	Personnel use, litter control, maintenance
Water Truck(s)	1,000 gallons	1	1	1	Fire control, dust control, earthfill compaction
Pump(s)	10 to 500 gpm	1	1	1	Stormwater pumping

⁽¹⁾The manufacturers of the heavy equipment and miscellaneous vehicles and equipment may vary.

⁽²⁾Soil excavation will be conducted with scraper(s) or with an excavator and haul trucks(s). The landfill will determine the appropriate excavation equipment as the landfill is developed.

⁽³⁾Backup equipment will be provided from other WMTX facilities, contractors, or local rental companies to obtain equipment in the event of equipment breakdown or maintenance to avoid interruption of waste services.

⁽⁴⁾Typical size is minimum size to be provided.

⁽⁵⁾The number stated for each piece of equipment is the minimum number for each piece of equipment to be provided.

7 APPOINTMENTS

30 TAC §330.59(g)

The appointments prepared for this permit amendment application meet the requirements of §330.59(g) and §305.44. The Appointment of the Applicant's Agent and the Engineer's Appointment are provided in Appendix IE – Appointments.

8 APPLICATION FEES

30 TAC §330.59(h)(1)-(2)

On behalf of Skyline Landfill, Biggs and Mathews Environmental, Inc. has made payment of the \$150 permit amendment application fee in accordance with §330.59(h). This fee was paid online using TCEQ e-pay at www.tceq.state.tx.us/e-service/index.html.

The e-pay confirmation number is 582EA000117119. The e-pay receipt is provided in Appendix IF – Documentation of Application Fee Payment.

SKYLINE LANDFILL
APPENDIX IA
GENERAL LOCATION MAPS

CONTENTS

- IA.1 General Highway Map – Dallas and Ellis Counties
- IA.2 Detailed Highway Map – Dallas and Ellis Counties
- IA.3 General Topographic Map
- IA.4 Water Well Location Map
- IA.5 Aerial Photograph
- IA.6 Site Plan
- IA.7 General Site Plan
- IA.8 Entrance Road and Entrance Facilities Plan

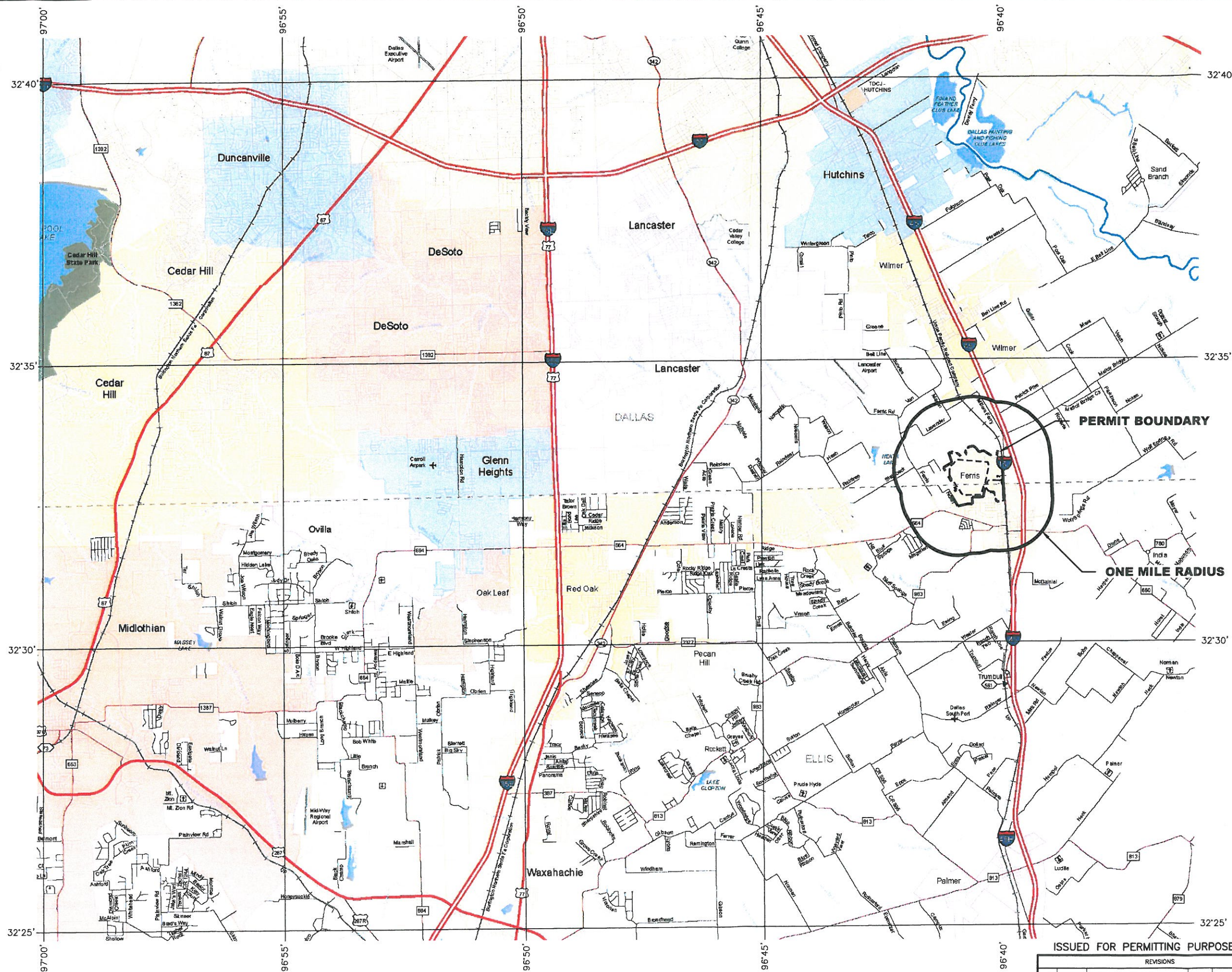

0 1 2
SCALE IN MILES

LEGEND

- PERMIT BOUNDARY
- LANDFILL FOOTPRINT
- ONE MILE RADIUS
- IH, BI
- US, BU, UA, UP
- SH, BS
- SL, SS, PR
- FM, BF, RM, RR, RE, RS, PA
- County Road
- City Street or other Non-County Maintained Road
- Railroad
- Incorporated City
- Unincorporated Community
- Airport
- Airport Runway
- School
- Military Installation
- Prison
- National or State Park
- National or State Forest
- Other Public Land
- Cemetery
- Dam
- County Line
- District Line
- Canal
- Flowing Stream
- Intermittent Stream
- River
- Gulf Intracoastal Waterway
- Other Body of Water

NOTE:
1. GENERAL HIGHWAY MAP DOWNLOADED FROM TXDOT WEBSITE AS PART OF THE COUNTY MAPBOOK 2010 ON JANUARY 31, 2012.



**GENERAL HIGHWAY MAP
DALLAS AND ELLIS COUNTY**

**WASTE MANAGEMENT OF TEXAS, INC.
SKYLINE LANDFILL
MAJOR PERMIT AMENDMENT**

**BIGGS & MATHEWS
ENVIRONMENTAL
CONSULTING ENGINEERS**

MANSFIELD • WICHITA FALLS
817-563-1144

TBPE FIRM NO. F-256

TBPG FIRM NO. 50222

DSN. SAB

DATE : 04/12

DRAWING

DWN. SRC

SCALE : GRAPHIC

IA.1

CHK. KJW

DWG : 1A.1-GentHyMap.dwg

ISSUED FOR PERMITTING PURPOSES ONLY

REVISIONS					
REV	DATE	DESCRIPTION	DWN BY	DES BY	CHK BY

J:\101\01\120\Port\VA2-DetailedHwyMap.dwg Layout: Layout1 User: scundiff

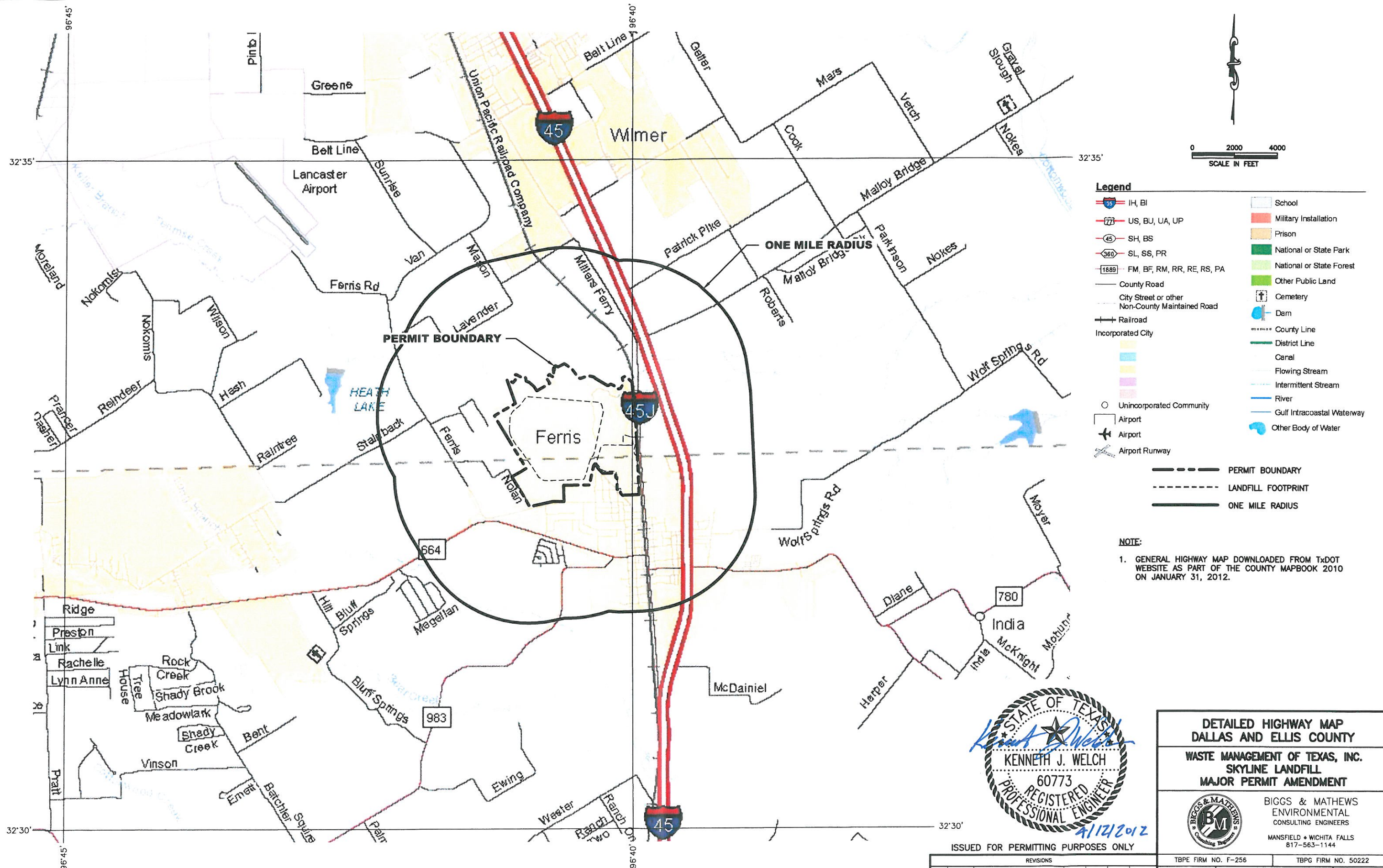

**DETAILED HIGHWAY MAP
DALLAS AND ELLIS COUNTY**

**WASTE MANAGEMENT OF TEXAS, INC.
SKYLINE LANDFILL
MAJOR PERMIT AMENDMENT**



**BIGGS & MATHEWS
ENVIRONMENTAL
CONSULTING ENGINEERS**

MANSFIELD • WICHITA FALLS
817-563-1144

ISSUED FOR PERMITTING PURPOSES ONLY

REVISIONS							TBPE FIRM NO. F-256		TBPG FIRM NO. 50222		DRAWING IA.2
							DSN. SAB	DATE : 04/12			
							DWN. SRC	SCALE : GRAPHIC			
							CHK. KJW	DWG : IA.2-DetailedHwyMap.dwg			
REV	DATE	DESCRIPTION			DWN BY	DES BY	CHK BY	APP BY			

J:\101\01\120\Part 1\A.3-GenTopo.dwg Layout: IA.3 User: scundiff

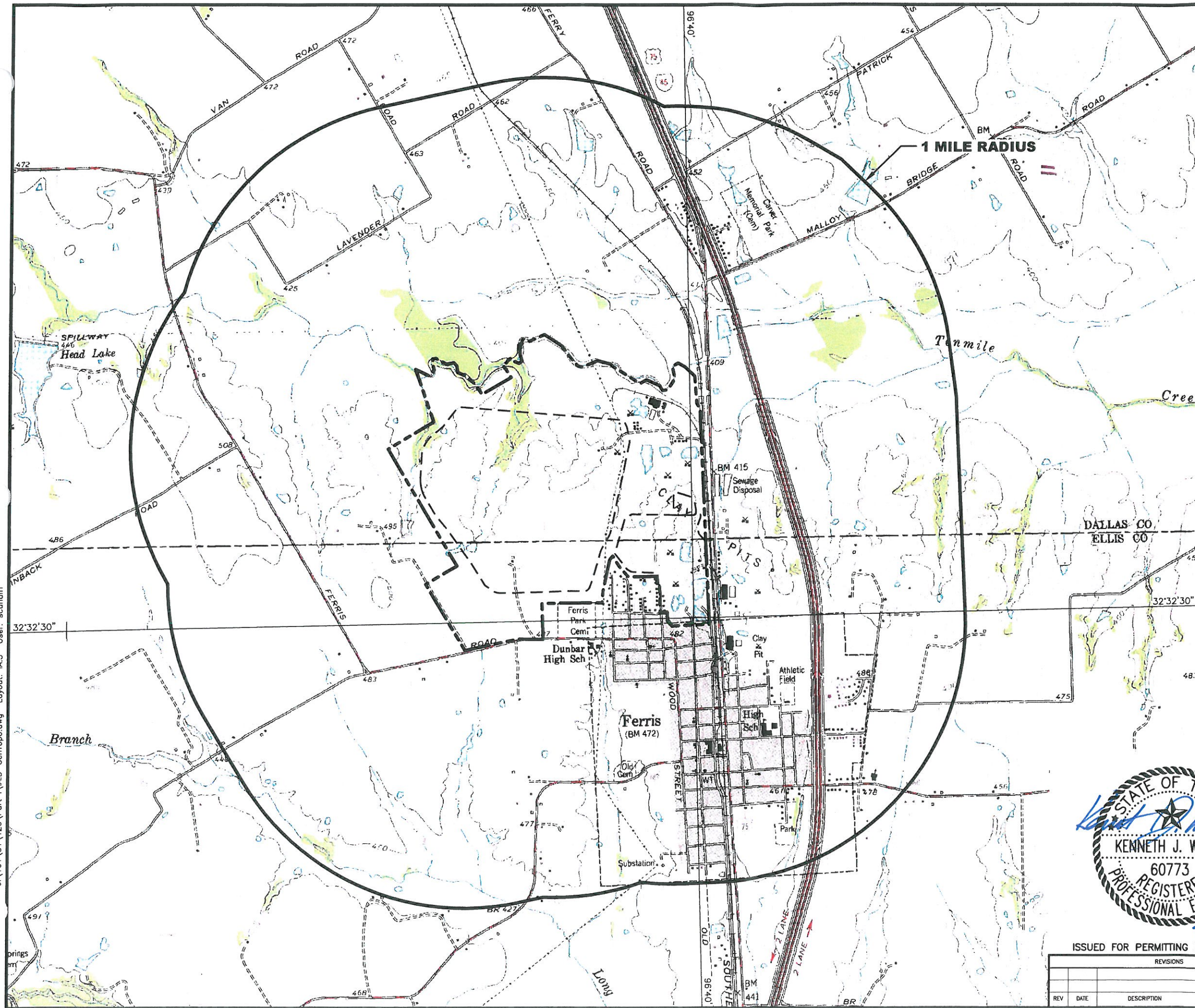

0 1000 2000
SCALE IN FEET

LEGEND

- PERMIT BOUNDARY
- LANDFILL FOOTPRINT
- ONE MILE RADIUS
- SURFACE WATER BODY OR OTHER WATER

FERRIS, TEX.
SW/4 SEAGOVILLE 15 QUADRANGLE
N3230-W9637.5/7.5

1959
ANG 6E42 1: SW-SERIES V832

ROAD CLASSIFICATION

- Heavy-duty
- Medium-duty
- Interstate Route
- U.S. Route
- Light-duty
- Unimproved dirt

NOTES:

- TOPOGRAPHIC BASE MAP DOWNLOADED FROM USGS WEBSITE ON JANUARY 31, 2012.
- REFER TO PART II, APPENDIX B-LAND USE ANALYSIS FOR DETAILED LAND USE INFORMATION AND LAND USE MAP. LAND USE ANALYSIS AND MAP HAS BEEN PREPARED BY JOHN WORRAL CONSULTING.
- THERE ARE 889 RESIDENCES AND 90 INDUSTRIAL/COMMERCIAL ESTABLISHMENTS WITHIN ONE MILE OF THE PERMIT BOUNDARY.
- THERE ARE 18 CHURCHES, 2 DAY CARE CENTERS, 4 CEMETERIES, AND 3 SCHOOLS WITHIN ONE MILE OF THE PERMIT BOUNDARY.
- THERE ARE 2 TEXAS STATE HISTORICAL COMMISSION HISTORIC MARKERS WITHIN ONE MILE OF THE PERMIT BOUNDARY.
- THERE ARE NO ARCHAEOLOGICAL SITES AND NO SITES HAVING EXCEPTIONAL AESTHETIC QUALITY WITHIN ONE MILE OF THE PERMIT BOUNDARY.
- THERE ARE NO INTAKE/DISCHARGE STRUCTURES LOCATED WITHIN OR ASSOCIATED WITH THE FACILITY.
- THERE ARE NO WASTE DISPOSAL ACTIVITIES WITHIN THE PERMIT BOUNDARY THAT ARE NOT INCLUDED IN THIS PERMIT AMENDMENT APPLICATION.
- REFER TO DRAWING IA.5-AERIAL PHOTOGRAPH FOR GENERAL CHARACTER OF AREAS ADJACENT TO THE FACILITY.

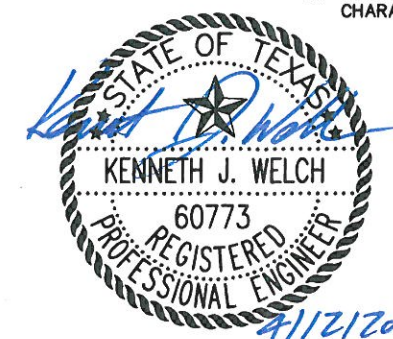

ISSUED FOR PERMITTING PURPOSES ONLY

REVISIONS					
REV	DATE	DESCRIPTION	OWN BY	DES BY	CHK BY

GENERAL TOPOGRAPHIC MAP

WASTE MANAGEMENT OF TEXAS, INC.
SKYLINE LANDFILL
MAJOR PERMIT AMENDMENT



BIGGS & MATHEWS
ENVIRONMENTAL
CONSULTING ENGINEERS
MANSFIELD • WICHITA FALLS
817-563-1144

TBPE FIRM NO. F-256		TBPG FIRM NO. 50222	
DSN. SAB	DATE : 04/12	DRAWING IA.3	
DWN. SRC	SCALE : GRAPHIC		
CHK. KJW	DWG : IA.3-GenTopo.dwg		

J:\101\01\120\Part 1\A.3-GenTopo.dwg Layout: IA.4 User: scundiff

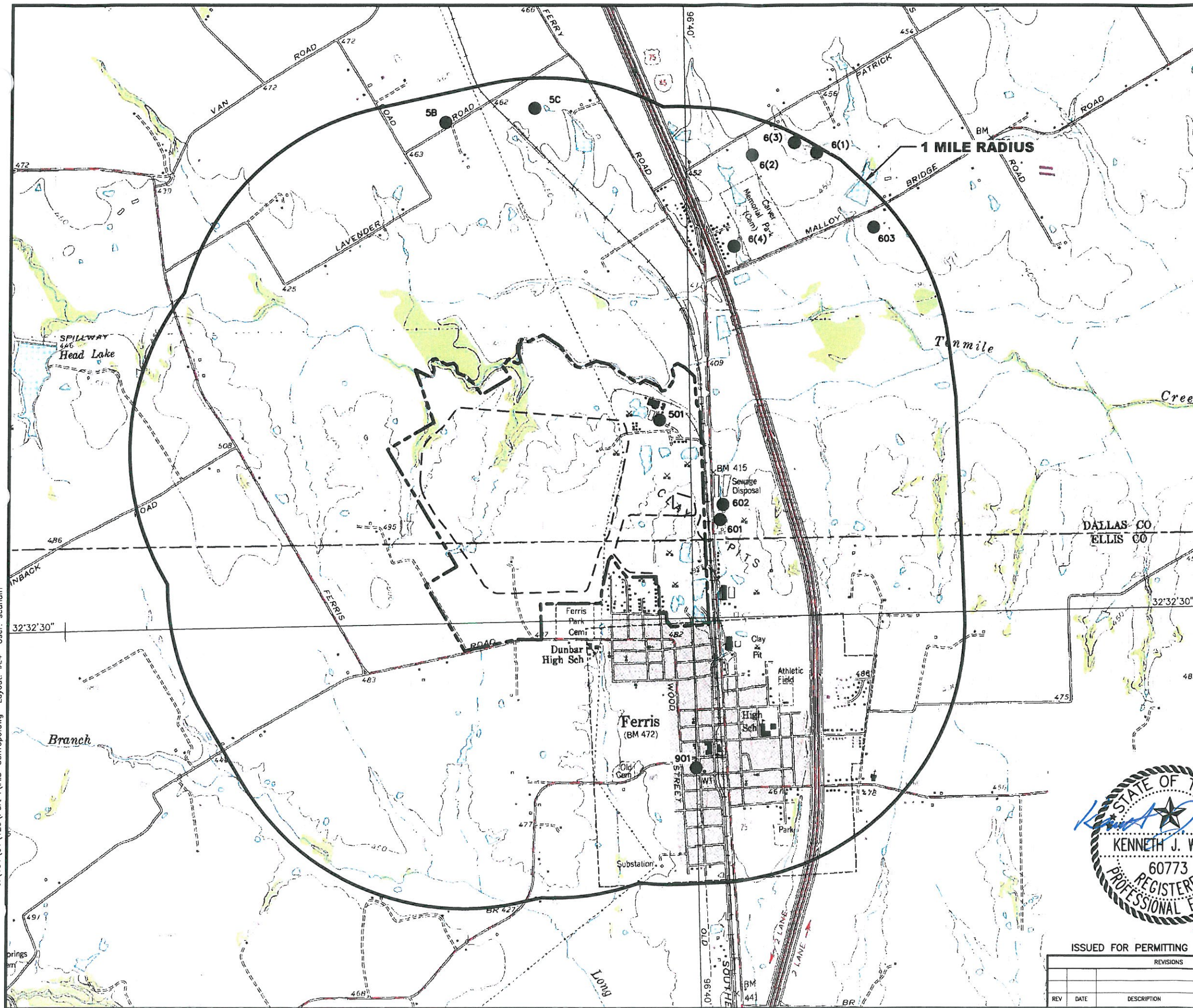

FERRIS, TEX.
SW/4 SEAGOVILLE 15 QUADRANGLE
N1230-W9637 5/7 5
1959
AMS 6649 11 SW SERIES V882
ROAD CLASSIFICATION
Heavy-duty Light-duty
Medium-duty Unimproved dirt
Interstate Route U S Route

- LEGEND**
- PERMIT BOUNDARY
 - - - LANDFILL FOOTPRINT
 - ONE MILE RADIUS
 - SURFACE WATER BODY OR OTHER WATER
 - 501 WATER WELL

- NOTES:**
- TOPOGRAPHIC BASE MAP DOWNLOADED FROM USGS WEBSITE ON JANUARY 31, 2012.
 - WATER WELLS IDENTIFIED FROM ONLINE STATE RECORDS. REFER TO PART III, APPENDIX E FOR WATER WELL INFORMATION.
 - THERE ARE NO SPRINGS LOCATED WITHIN ONE MILE OF THE PERMIT BOUNDARY.

WATER WELLS WITHIN ONE MILE	
MAP ID	STATE ID
5B	5B
5C	5C
6(1)	6(1)
6(2)	6(2)
6(3)	6(3)
6(4)	6(4)
501	501
601	601
602	602
603	603
901	901



ISSUED FOR PERMITTING PURPOSES ONLY

REVISIONS							TBPE FIRM NO. F-256		TBPG FIRM NO. 50222		DRAWING IA.4
							DSN. SAB	DATE : 04/12		DWG : IA.3-GenTopo.dwg	
							DWN. SRC	SCALE : GRAPHIC			
REV	DATE	DESCRIPTION			DWN BY	DES BY	CHK BY	APP BY	CHK. KJW		

WATER WELL LOCATION MAP

WASTE MANAGEMENT OF TEXAS, INC.
SKYLINE LANDFILL
MAJOR PERMIT AMENDMENT

BIGGS & MATHEWS
ENVIRONMENTAL
CONSULTING ENGINEERS
MANSFIELD • WICHITA FALLS
817-563-1144

J:\101\01\120\Part 1\A.5-Aerial.dwg Layout: Layout1 User: scundiff



LEGEND

	PERMIT BOUNDARY
	LANDFILL FOOTPRINT
	ONE MILE RADIUS

NOTES:

1. AERIAL PHOTOGRAPH PROVIDED BY AERO-METRIC FROM AERIAL PHOTOGRAPHY FLOWN MARCH 6, 2011.
2. REFER TO PART II, APPENDIX IIB-LAND USE ANALYSIS FOR DETAILED LAND USE INFORMATION, LAND USE MAP, AND GENERAL CHARACTER OF AREAS ADJACENT TO THE FACILITY AS PREPARED BY JOHN WORRALL CONSULTING.
3. GENERAL CHARACTER OF AREAS WITHIN ONE MILE OF THE PERMIT BOUNDARY PROVIDED BY JOHN WORRALL CONSULTING.

GENERAL CHARACTER	
LAND USE	PERCENT
OPEN	83
RESIDENTIAL	9
PUBLIC/QUASI-PUBLIC	6
INDUSTRIAL	1
COMMERCIAL	<1
TOTAL	100%



ISSUED FOR PERMITTING PURPOSES ONLY

REVISIONS								TBPE FIRM NO. F-256		TBPG FIRM NO. 50222		DRAWING IA.5
								DSN.	SAB	DATE :	04/12	
								DWN.	SRC	SCALE :	GRAPHIC	
REV	DATE	DESCRIPTION			DWN BY	DES BY	CHK BY	APP BY	CHK.	KJW	DWG :	

AERIAL PHOTOGRAPH

WASTE MANAGEMENT OF TEXAS, INC.
SKYLINE LANDFILL
MAJOR PERMIT AMENDMENT



BIGGS & MATHEWS
ENVIRONMENTAL
CONSULTING ENGINEERS
MANSFIELD • WICHITA FALLS
817-563-1144

J:\101\01\120\Part 1\A.6-SitePlan.dwg Layout: Layout1 User: scundiff

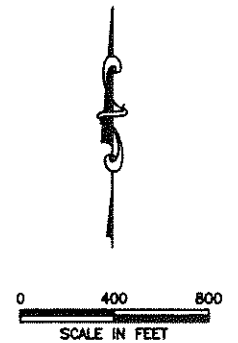
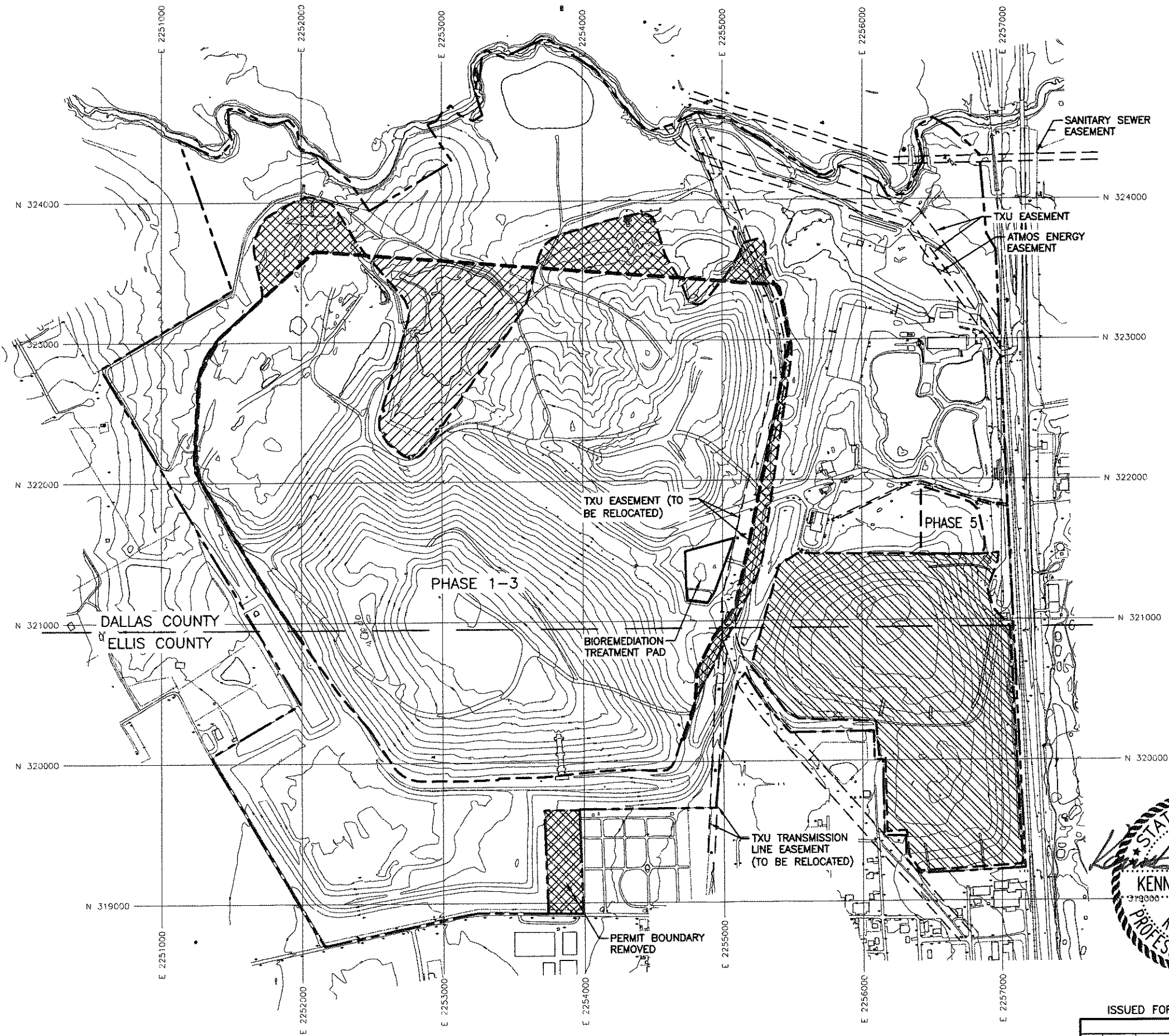

LEGEND

- PERMIT BOUNDARY
- EXISTING LANDFILL FOOTPRINT
- PROPOSED LANDFILL FOOTPRINT
- EXISTING CONTOUR
- STATE PLANE GRID (NAD 27)
- PRE-SUBTITLE D AREA WITH FINAL COVER
- FOOTPRINT ADDED
- FOOTPRINT REMOVED

NOTE:

- EXISTING CONTOURS COMPILED BY AEROMETRIC FROM AERIAL PHOTOGRAPHY, FLOWN MARCH 6, 2011. COORDINATE SYSTEM IS BASED ON TEXAS STATE PLANE NAD 27, TEXAS NORTH CENTRAL ZONE, US FEET.
- LANDFILL PERMIT BOUNDARY REVISED: 661.74 ACRES.
- PROPOSED LANDFILL FOOTPRINT PHASES 1 THROUGH 3: 284.4 ACRES.
- LANDFILL FOOTPRINT PHASE 5: 4.2 ACRES.
- PRE-SUBTITLE D AREA: 68.3 ACRES.

LANDFILL FOOTPRINT	
PERMITTED FOOTPRINT	286.4 Ac.
FOOTPRINT REMOVED	-20.1 Ac.
FOOTPRINT ADDED	+22.3 Ac.
PROPOSED FOOTPRINT	288.6 Ac.

PERMIT BOUNDARY	
CURRENT BOUNDARY	666.95 Ac.
BOUNDARY REMOVED	-5.21 Ac.
PROPOSED BOUNDARY	661.74 Ac.



4/12/2012

ISSUED FOR PERMITTING PURPOSES ONLY

REVISIONS					
REV	DATE	DESCRIPTION	DWN BY	DES BY	CHK BY

SITE PLAN	
WASTE MANAGEMENT OF TEXAS, INC. SKYLINE LANDFILL MAJOR PERMIT AMENDMENT	
 BIGGS & MATHEWS ENVIRONMENTAL CONSULTING ENGINEERS MANSFIELD • WICHITA FALLS 817-563-1144	
TBPE FIRM NO. F-256	TBPG FIRM NO. 50222
DSN. SAB	DATE : 04/12
DWN. SRC	SCALE : GRAPHIC
CHK. KJW	DWG : IA.6-SitePlan.dwg
DRAWING IA.6	

J:\101\01\120\Port\IA.7-GenSitePlan.dwg Layout1 User: scurdiff

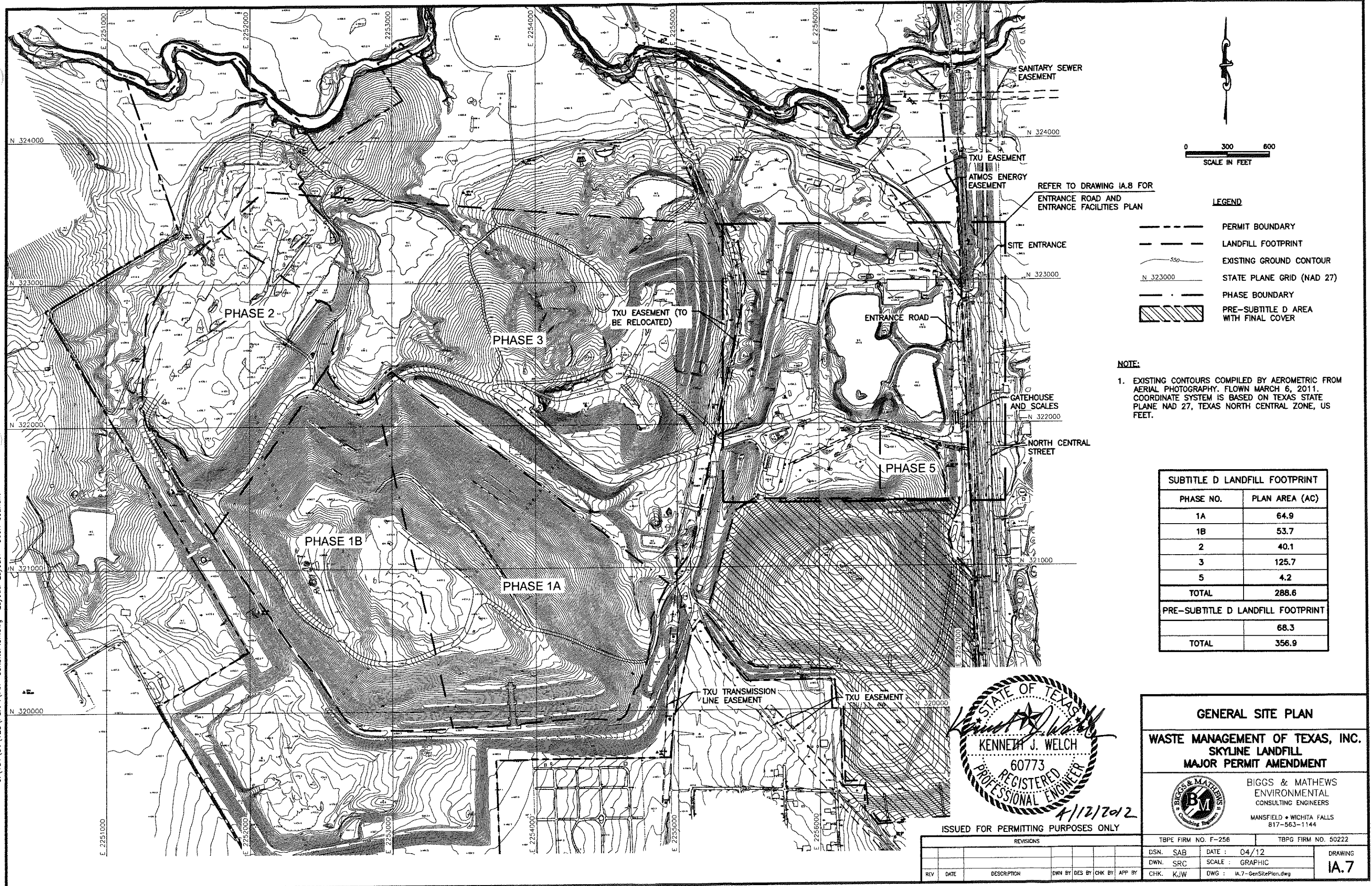

J:\101\01\120\Part 1\A.8-EntrancePlan.dwg Layout: Layout1 User: scundiff

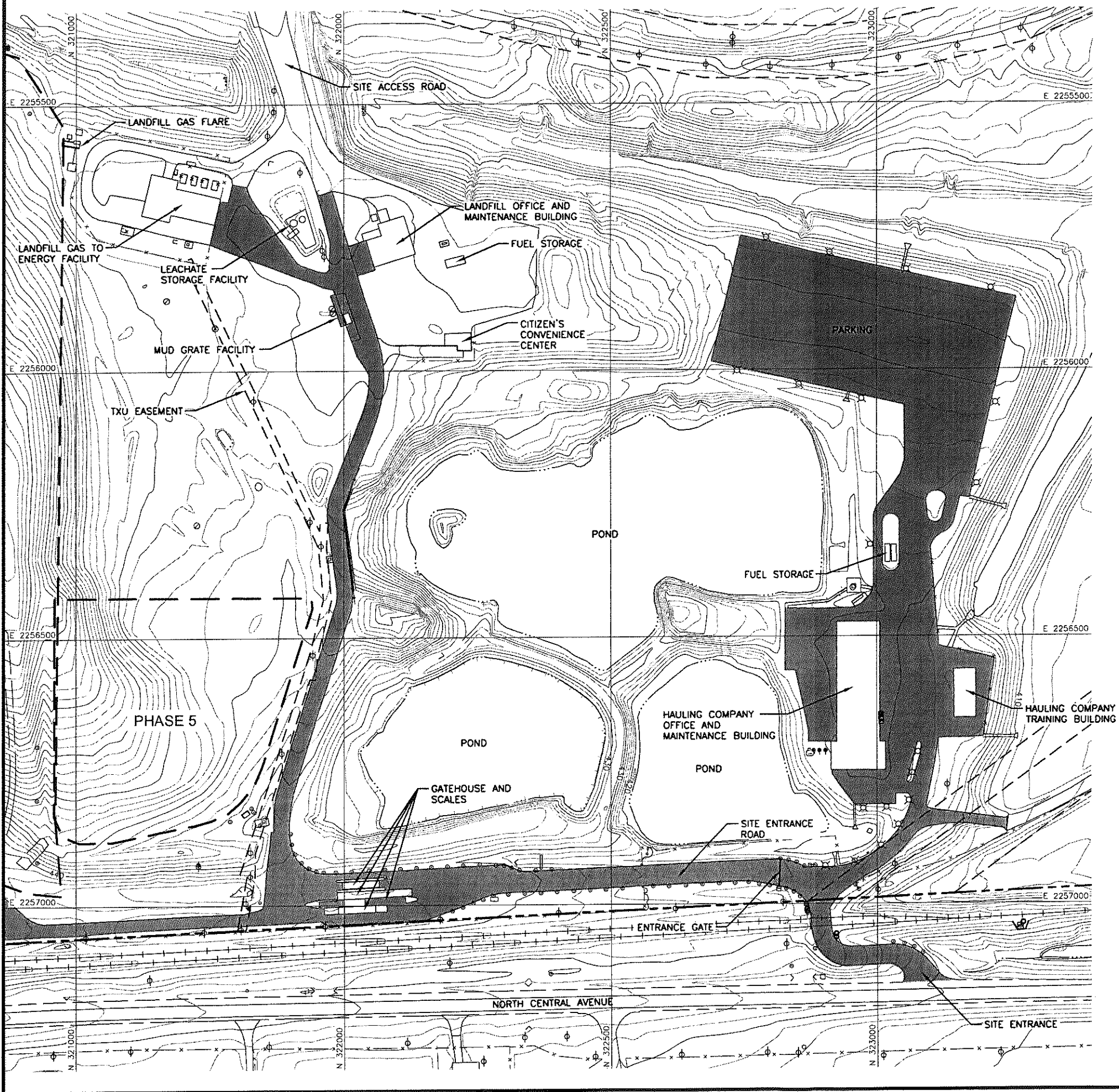

0 100 200
SCALE IN FEET

LEGEND

- PERMIT BOUNDARY
- LANDFILL FOOTPRINT
- 550 --- EXISTING GROUND CONTOUR
- N 323000 STATE PLANE GRID (NAD 27)
- CONCRETE PAVEMENT

NOTES:

- EXISTING CONTOURS COMPILED BY AEROMETRIC FROM AERIAL PHOTOGRAPHY, FLOWN MARCH 6, 2011. COORDINATE SYSTEM IS BASED ON TEXAS STATE PLANE NAD 27, TEXAS NORTH CENTRAL ZONE, US FEET.



ISSUED FOR PERMITTING PURPOSES ONLY

REVISIONS							TBPE FIRM NO. F-256		TBPG FIRM NO. 50222	
REV	DATE	DESCRIPTION	OWN BY	DES BY	CHK BY	APP BY	DSN.	SAB	DATE :	04/12
							DWN.	SRC	SCALE :	GRAPHIC
							CHK.	KJW	DWG :	IA.8-EntrancePlan.dwg

BIGGS & MATHEWS
ENVIRONMENTAL
CONSULTING ENGINEERS
MANSFIELD • WICHITA FALLS
817-563-1144

**ENTRANCE ROAD AND
ENTRANCE FACILITIES PLAN**
WASTE MANAGEMENT OF TEXAS, INC.
SKYLINE LANDFILL
MAJOR PERMIT AMENDMENT

DRAWING
IA.8

SKYLINE LANDFILL
APPENDIX IB
LAND OWNERSHIP MAP AND LAND OWNERS LIST

Skyline Landfill
Land Owners List
(From Appraisal District Records for Dallas and Ellis County – April 11, 2012)

1	Waste Management of TX, Inc.	PO Box 276	Lewisville	TX	75067-0276
2	Kenneth Johnson	PO Box 375	Ferris	TX	75125-0375
3	Lt. Col. Julian C. Braddock	4818 County Rd 3519	Greenville	TX	75204-8624
4	John Stephens	1911 Williams Rd	Irving	TX	75060-3362
5	Hector C. & Minerva Perez	2614 Sleepy Hollow Ln	Lancaster	TX	75146-5900
6	Eleno Padierna	3314 Linkwood Dr	Lancaster	TX	75146-5908
7	Veronica Stewart	3418 Linkwood Dr	Lancaster	TX	75146-5909
8	James W. Stewart	3420 Linkwood Dr	Lancaster	TX	75146-5909
9	Karina Macias	3417 Linkwood Dr	Lancaster	TX	75146
10	Rafael Silva	125 Summerall Ln	Red Oak	TX	75154-7209
11	W. L. Bradshaw	PO Box 1251	Canton	TX	75103-1251
12	Hamid Rahmani	6102 Tiffany Oaks Ln	Arlington	TX	76016-2030
13	Sarah Hayden	1559 Southerland Ave	Dallas	TX	75221-9071
14	Sassin Investments, Inc.	PO Box 266	Wilmer	TX	75122-0266
15	Sassin and Sons	PO Box 266	Wilmer	TX	75122-0266
16	E. L. Smith III et al c/o Smith Trust Agency	3838 Oak Lawn Ave Ste 1525	Dallas	TX	75219-4527
17	TX Utilities Electric Company	PO Box 219071	Dallas	TX	75221-9071
18	Union Pacific Railroad c/o Tax Department	1400 Douglas St Stop 1640	Omaha	NE	68179-1001
19	Prime Rail Interest LLC	6228 Colleyville Blvd Ste A	Colleyville	TX	76034-6223

Skyline Landfill
Land Owners List
 (From Appraisal District Records for Dallas and Ellis County – April 11, 2012)

20	City of Ferris	100 Town Plaza	Ferris	TX	75125-2537
21	Ferris ISD	PO Box 428	Ferris	TX	75125-0428
22	Old Brickyard Group LLC	605 N. Interstate Hwy 45	Ferris	TX	75125
23	Eldridge W & Carla Hoffman	411 Webb St	Ferris	TX	75125
24	Daniel S. & Nadine E. Thursby	415 Webb St	Ferris	TX	75125
25	Kevin Marek	408 E. First St	Ferris	TX	75125
26	Melvin Ray Kannady	410 N. Baker St	Ferris	TX	75125
27	Everardo M. Hernandez	309 W. Eighth St	Ferris	TX	75125
28	Brandy L. Miller	221 Alvis Ln	Ferris	TX	75125
29	Raymond Caldwell	2400 W. Pleasant Run Rd Apt. 103	Lancaster	TX	75146
30	Estate of John Ovalle & Victor Garcia	1805 Lakeview Dr	Grand Prairie	TX	75051
31	Emilia Perez	163B Alvis Ln	Ferris	TX	75125
32	Antonio & Luz E. Loya	301 Bridlegate Dr	McKinney	TX	75069
33	Jaime Garcia	411 N. Main St	Ferris	TX	75125
34	Jesus & Amelia De La Rosa	700 A D Mosley St	Ferris	TX	75125-1545
35	Ellis County Trustee	101 W. Main St	Waxahachie	TX	75165
36	Beatrice Moffitt	207 W. Second St	Ferris	TX	75125
37	Michael D. Johnson	314 Patrick Pike Rd	Ferris	TX	75125
38	Federal National Mortgage Assn	14221 Dallas Pkwy Ste 100	Dallas	TX	75254
39	Maricio & Adela Toledo	411 Hunsucker Rd	Ferris	TX	75125

Skyline Landfill
Land Owners List
 (From Appraisal District Records for Dallas and Ellis County -- April 11, 2012)

40	Blanca E. Gaytan	449 Crooked Ln	Mesquite	TX	75149
41	George A. Ross	3804 Black Oak Dr	Dallas	TX	75241
42	W. W. Wright Estate % Jean Wright Daugherty	8544 Foxwood Ln	Dallas	TX	75217
43	Robert K. & Ofelia Grass	1375 FM 1389 N	Combine	TX	75159
44	Moises Abel & Martha Rojas	2822 McKinney Dr	Lancaster	TX	75134
45	Ophelia Johnson	515 N. Main St	Ferris	TX	75125
46	Lonnie R. & Evelyn M. Mitchell	PO Box 32	Ferris	TX	75125
47	Morris G. Magness	PO Box 205	Ferris	TX	75125
48	ONCOR Electric Delivery c/o State & Local Tax Dept.	PO Box 219071	Dallas	TX	75221-9071
49	Pinkie Yeldell	PO Box 150	Ferris	TX	75125
50	Housing Authority of City of Ferris	PO Box 272	Ferris	TX	75125
51	Maurice Banuelos	309 Adams St	Wilmer	TX	75172
52	Greater Lighthouse Church of God in Christ	PO Box 305	Ferris	TX	75125
53	Reuben Mendez & Olivia Garcia	215 Dewitt St	Wilmer	TX	75172
54	Community Services, Inc.	PO Box 612	Corsicana	TX	75151
55	Maria Lopez	307 Ave A	Ferris	TX	75125
56	Delorice Pates	311 Ave A	Ferris	TX	75125
57	Hilario Moreno	518 N. Wood St	Ferris	TX	75125
58	Sylvia D. & Rojelio Medina	3521 FM 878	Waxahachie	TX	75165
59	Jason P. & Theresa M. Smithey	3161 FM 1446	Waxahachie	TX	75167

Skyline Landfill
Land Owners List
 (From Appraisal District Records for Dallas and Ellis County – April 11, 2012)

60	Jose Ozuna	307 W. First St	Ferris	TX	75125
61	Esperanza Gonzales	311 W. First St	Ferris	TX	75125
62	Marciano Romero	410 N. Wood St	Ferris	TX	75125
63	Marietta B. Allen	1601 FM 983	Ferris	TX	75125
64	Mario N. Rivas, Jr.	1011 Mars Rd	Wilmer	TX	75172
65	Howard L. & Kay E Wickliffe	2203 Melissa Dr	Palestine	TX	75803
66	Hermila & Nicolas Barajas	PO Box 1615	Red Oak	TX	75154
67	Arcadio Garza	309 W. Second St	Ferris	TX	75125
68	Manuel & Leticia Hernandez	406 N. Wood St	Ferris	TX	75125
69	Augustina C. Luna	405 N. Wood St	Ferris	TX	75125
70	Jamie Garcia Mendez	407 N. Wood St	Ferris	TX	75125
71	Western Lills LTD/FWH c/o Patricia Snodgrass	3607 Pebble Beach Dr	Farmers Branch	TX	75234
72	David Barnes, Jr.	PO Box 38	Ferris	TX	75125
73	Carmen Banks	PO Box 103	Ferris	TX	75125-0103
74	Isidro & Yolanda Moreno	PO Box 623	Ferris	TX	75125
75	T. J. Sims	10107 Deer Hollow Dr	Dallas	TX	75249
76	Martin Mendez & Maria Jesus Mendez Hernandez	605 A D Mosley St	Ferris	TX	75125
77	True Vine Missionary Baptist Church	603 W. First St	Ferris	TX	75125
78	Marvin Joe Carey	517 W. First St	Ferris	TX	75125
79	T. L. Wheeler	PO Box 224922	Dallas	TX	75222

Skyline Landfill
Land Owners List
(From Appraisal District Records for Dallas and Ellis County – April 11, 2012)

80	Alice Izora Hames	505 W. First St	Ferris	TX	75125
81	Henry Bruce	2863 Marjorie Ave	Dallas	TX	75216
82	Humberto & Francisca M. Carbajal	509 Pecan St	Ferris	TX	75125
83	Bud & Shirley J. Lewis	203 Iroquois Ln	Waxahachie	TX	75165
84	Charlie Grady & Michael Grady	518 A D Mosley St	Ferris	TX	75125
85	Gerardo & Francisco Vasquez	524 A D Mosley St	Ferris	TX	75125
86	William & Louis F. Harrison	PO Box 87	Ferris	TX	75125
87	Foris M. & Earl Nichols	2822 Larkspur Ln	Dallas	TX	75233
88	Paul W. Jones	515 N. Main St	Ferris	TX	75125
89	Bud Carter c/o David L. Carter	317 Leads St	Dallas	TX	75203
90	Artiz L. & Monica Murray	2004 Town Pl	Garland	TX	75041-4817
91	Jose & Leticia Hernandez	648 Maple St	Ferris	TX	75125-1551
92	Greater Johnson Chapel AME Church	517 Front St	Ferris	TX	75125
93	Gregorio & Minerva Chavez	616 Neck Rd	Ferris	TX	75125-8872
94	Nancy L. Armstrong	505 Front St	Ferris	TX	75125-1526
95	Gloria D. Washington	PO Box 146	Ferris	TX	75125
96	Vence Hyder	512 Ferris Rd	Ferris	TX	75125-1102
97	Paul E. Fromm DBA Fromm Consulting	1125 Nokomis Rd	Lancaster	TX	75146
98	Church of Christ	509 Ferris St	Ferris	TX	75125
99	Ferris St Church of Christ	509 Ferris Rd	Ferris	TX	75125

Skyline Landfill
Land Owners List
(From Appraisal District Records for Dallas and Ellis County – April 11, 2012)

100	Aaron E. Edwards, Jr.	610 Meadowridge St	Ferris	TX	75125
101	Lewis Hayes Estate c/o C. McIntosh	916 Matagorda Ln	DeSoto	TX	75115
102	Harry Jordon	PO Box 763428	Dallas	TX	75376-3428
103	Ellen Mathis	821 Pecan St	Ferris	TX	75125-1125
104	Willie & Hubert Mozwe L/E, Ellen Mathis, Sherley Banks	829 Pecan St	Ferris	TX	75125-1125
105	Aritz Lee Murray, Jr. & Evelyn Faye Murray	829 Pecan St	Ferris	TX	75125-1125
106	Lawrence & Alice F. Wiley	824 Maple St	Ferris	TX	75125-1128
107	M & M Investments & Partners, Inc.	PO Box 643	Ferris	TX	75125
108	Hilda M. Hernandez	819 Maple St	Ferris	TX	75125
109	Jesse Solomon c/o Ethel G. Scates	130 W. 55th St	Los Angeles	CA	90037-4102
110	Ellis County Trustee	PO Box 188	Waxahachie	TX	75168
111	Jeanette Adkins, Joey Ransom, John Ransom, William Ransom	2211 S. Ewing Ave	Dallas	TX	75216-2420
112	Peggy L. Jarvis	713 Mill Creek Rd	Lancaster	TX	75146
113	George Brookins, Jr.	803 Maple St	Ferris	TX	75125-1127
114	William Tittle, Jr. & Lucinda Tittle Hunter	8036 Olusta Dr	Dallas	TX	75217-6779
115	Lee Schmitt	PO Box 870	Lancaster	TX	75146
116	Dorothy Brookins	803 Maple St	Ferris	TX	75125-1127
117	Charles Neal & Vivian Zonelle Fulton	313 Mulberry St	Ferris	TX	75125-1803
118	Arturo Delgadillo	1490 Trumbull Rd	Ferris	TX	75125

**Skyline Landfill
Land Owners List**
(From Appraisal District Records for Dallas and Ellis County – April 11, 2012)

119	Lourdes Aranjó	PO Box 666	Ferris	TX	75125
120	Michael Sims	616 Ferris Rd	Ferris	TX	75125-1104
121	Mt. Rose Primitive Baptist c/o Sharon Sims	PO Box 276	Ferris	TX	75125-1504
122	Opal M. Scott, et al c/o Mazrine Bowie	311 Bluebonnet Ln	Palmer	TX	75152-9791
123	Hamid Rahmani & Lizetta Armstrong	6102 Tiffany Oaks Ln	Arlington	TX	76016-2030
124	Elmer J. & Wanda F. Holbert	604 Ash St	Ferris	TX	75125
125	Alton Pipkin	704 Front St	Ferris	TX	75125-1553
126	Cecilia Robertson	817 Live Oak St	Wilmer	TX	75172-1506
127	Sonna Monsivaiz & Mary Masek	PO Box 643	Ferris	TX	75125
128	God's Kingdom United Methodist Church c/o Patsy Richards	PO Box 62	Ferris	TX	75125
129	Melissa Sargent	505 Meadowridge St	Ferris	TX	75125-1528
130	Catherine Berry	606 Front St	Ferris	TX	75125-1555
131	Billy Thompson	601 A D Mosley St	Ferris	TX	75125-1542
132	Robert Scott	603 W. First St	Ferris	TX	75125-1506
133	Carolina V. Alvarado	607 W. First St	Ferris	TX	75125
134	Maude Oliphant Estate c/o Lucy Mae McDonald	604 Short St	Ferris	TX	75125
135	Macedonia Church of God in Christ	610 A D Mosley St	Ferris	TX	75125-1543
136	Alfredo Ovalle	611 W. First St	Ferris	TX	75125-1506

Skyline Landfill
Land Owners List
(From Appraisal District Records for Dallas and Ellis County – April 11, 2012)

137	Mable Murray Estate c/o Ruth Scott	603 W. First St	Ferris	TX	75125-1506
138	Juan & Maria Mendez	411 N. Dallas St	Palmer	TX	75152-9687
139	Datrelle D. Black	708 A D Mosley St	Ferris	TX	75125
140	Dorothy Richard et al	708 A D Mosley St	Ferris	TX	75125-1545
141	James Howard c/o D McKinney	2519 Club Terrace Dr	Dallas	TX	75237-2707
142	T. L. Reagor	PO Box 592	Ferris	TX	75125-0592
143	Benon Pipkin	PO Box 29	Ferris	TX	75125
144	Mary Patricia Sands	609 Ash St	Ferris	TX	75125-1514
145	Mt. Horeb Baptist Church	PO Box 61	Ferris	TX	75125
146	Colleen H. Cummings	5714 Bent Tree Trl	Dallas	TX	75252-2619
147	Ferris Memorial Park North c/o Polly Star	PO Box 292	Ferris	TX	75125-0292
148	Ferris Memorial Park, Inc.	120 Magnolia St	Ferris	TX	75125-2309
149	Sandra Johnson	541 Ewing St	Ferris	TX	75125-1524
150	Denise Moore	533 Ewing St	Ferris	TX	75125-1524
151	Juliet D. Rouwff	529 Ewing St	Ferris	TX	75125-1524
152	Thurman & Eula Adams	525 Ewing St	Ferris	TX	75125-1524
153	Christal S. & Jose E. Ortiz	2261 84W Hwy	Mexia	TX	76667
154	Ruby Griggs	517 Ewing St	Ferris	TX	75125-1524
155	Carolyn Hollywood	513 Ewing St	Ferris	TX	75125-1524

Skyline Landfill
Land Owners List
(From Appraisal District Records for Dallas and Ellis County – April 11, 2012)

156	Grand Homes Irrevocable Spendthrift Trust (Aline Whatley)	PO Box 643	Ferris	TX	75125
157	Mack Troy Williams	505 Ewing St	Ferris	TX	75125-1524
158	Cherry J. McCray	501 Ewing St	Ferris	TX	75125-1524
159	Sherman B. & Nancy L. Swafford	432 Meadowgate Cir	Ferris	TX	75125-1402
160	Betty J. Parks	428 Meadowgate Cir	Ferris	TX	75125-1402
161	Adam Arevalo	424 Meadowgate Cir	Ferris	TX	75125-1402
162	Noranthia M. Pates	416 Meadowgate Cir	Ferris	TX	75125-1402
163	Rodney K. & Marilyn Kaye Sewell	412 Meadowgate Cir	Ferris	TX	75125-1402
164	Samuel L. Green	408 Meadowgate Cir	Ferris	TX	75125-1402
165	Dewayne B. Casper	403 Meadowgate Cir	Ferris	TX	75125-1401
166	Travis L. & Sandra G. White	407 Meadowgate Cir	Ferris	TX	75125-1401
167	R. V. Proctor	411 Meadowgate Cir	Ferris	TX	75125-1401
168	Regions Bank DBA Regions Mortgage c/o Regions Financial Corp.	7130 Goodlet Farms Parkway	Cordova	TN	38018
169	Juanita Mercado	419 Meadowgate Cir	Ferris	TX	75125-1401
170	Jose C. Gutierrez	423 Meadowgate Cir	Ferris	TX	75125-1401
171	Deborah Johnson	PO Box 632	Ferris	TX	75125
172	Gladys Y. Nunez	PO Box 15	Ferris	TX	75125
173	Javier Dyal	432 Yellow Jacket Dr	Ferris	TX	75125
174	Maria Duran Galindo	428 Yellow Jacket Dr	Ferris	TX	75125-1416
175	Paul H. Coumpy	424 Yellow Jacket Dr	Ferris	TX	75125-1416

Skyline Landfill Land Owners List

(From Appraisal District Records for Dallas and Ellis County – April 11, 2012)

176	R. L. Hooper	420 Yellow Jacket Dr	Ferris	TX	75125-1416
177	Jerry & Alice Holloway	416 Yellow Jacket Dr	Ferris	TX	75125-1416
178	Shepherd Place Homes, Inc.	620 Rowlett Rd	Garland	TX	75043-3703
179	Charles E. Miner	408 Yellow Jacket Dr	Ferris	TX	75125-1416
180	Robert Earl Davis, Jr.	404 Yellow Jacket Dr	Ferris	TX	75125-1416
181	Bobby & Lois Johnson	1009 Western Hills Dr	Ferris	TX	75125-1411
182	Deborah A. Jarvis	1021 Western Hills Dr	Ferris	TX	75125-1411
183	Margaret R. Johnson	PO Box 34	Ferris	TX	75125
184	Jessie C. Garza	1901 Risinger Rd	Ferris	TX	75125-8339
185	Gloria M. Coumpy	1037 Western Hills Dr	Ferris	TX	75125-1411
186	Lisa Watson	PO Box 61	Palmer	TX	75152
187	James & Monique Foster	1045 Western Hills Dr	Ferris	TX	75125-1411
188	Darlene Palmer	1049 Western Hills Dr	Ferris	TX	75125-1411
189	Harvey Cox, Sr. & Odessa H. Cox	1053 Western Hills Dr	Ferris	TX	75125-1411
190	Kenny Caldwell & Ronny Caldwell c/o G. R. Caldwell	8540 FM 879	Palmer	TX	75152
191	Julio & Celia D. Morales	1069 Western Hills Dr	Ferris	TX	75125-1411
192	Jessie B. Elverton	1073 Western Hills Dr	Ferris	TX	75125-1411
193	Glen A. Bailey	1081 Western Hills Dr	Ferris	TX	75125-1411
194	Michael Pace & Lesia Jackson	410 Rolling Hills Dr	Ferris	TX	75125-1406
195	Gilberto & Frances Gonzales	401 Rolling Hills Dr	Ferris	TX	75125-1405
196	Ladd Vien	1015 Ferris Ave	Waxahachie	TX	75165-2588

Skyline Landfill
Land Owners List
(From Appraisal District Records for Dallas and Ellis County – April 11, 2012)

197	Marcus Moreno	409 Rolling Hills Dr	Ferris	TX	75125-1405
198	Freddie Mae Kibble	PO Box 46	Ferris	TX	75125
199	SHCR Investors LLC	8111 Preston Rd Ste 600	Dallas	TX	75225
200	Shaw Creek Ranch 1B LP	25 Highland Park Village Ste. 100-228	Dallas	TX	75205
201	Billy F. & Carmalla Haywood	469 Choice Dr	Palmer	TX	75152-8232
202	Carl W. & Neta H. McAfee	131 Hillcrest Loop	Missoula	MT	59803-1630
203	North TX District Council of The Assemblies of God Church	PO Box 221	Ferris	TX	75125
204	James & Virginia L. Toomey	116 Magnolia St	Ferris	TX	75125-2309
205	Hector Rojas	2750 Nolan Rd	Lancaster	TX	75146
206	Rolando & Blanca Borrego	801 Evening Dr	Arlington	TX	76001-7320
207	LCI Management LLC.	PO Box 979	Corsicana	TX	75151
208	Mattie B. Evans	459 Glencairn Dr	Dallas	TX	75232-4405
209	Mary Masek	PO Box 643	Ferris	TX	75125
210	J. Cruz & Raquel Garcia	711 Ferris Rd	Ferris	TX	75125
211	Maria F. Diaz	1939 Gaylord	Dallas	TX	75217
212	Nextlots LLC.	PO Box 865	Lancaster	TX	75146

Mineral Interest and Ownership

The Dallas County Appraisal District (DCAD) records were searched for all mineral interest ownership under the facility. No mineral interest ownership information was available within DCAD for the facility. The Ellis County Appraisal District (EAD) records were searched for all mineral interest ownership under the facility. No mineral interest ownership information was available within EAD for the facility.

J:\101\01\120\Part 1\IB.1-LandOwners.dwg Layout: 1B.1 User: scundiff

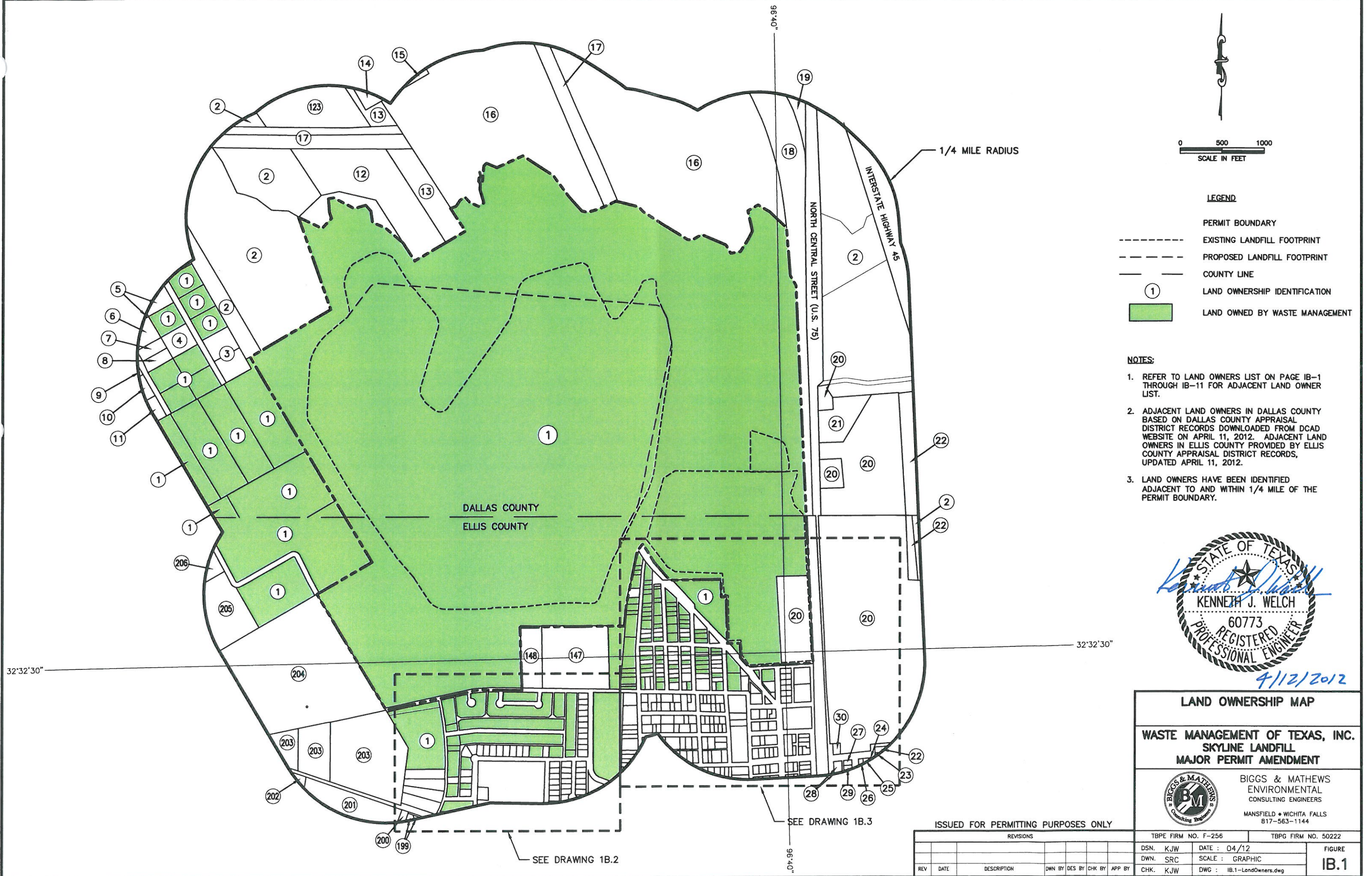

J:\101\01\120\Part 1\B.1-LandOwners.dwg Layout: 1B.3 User: scundiff

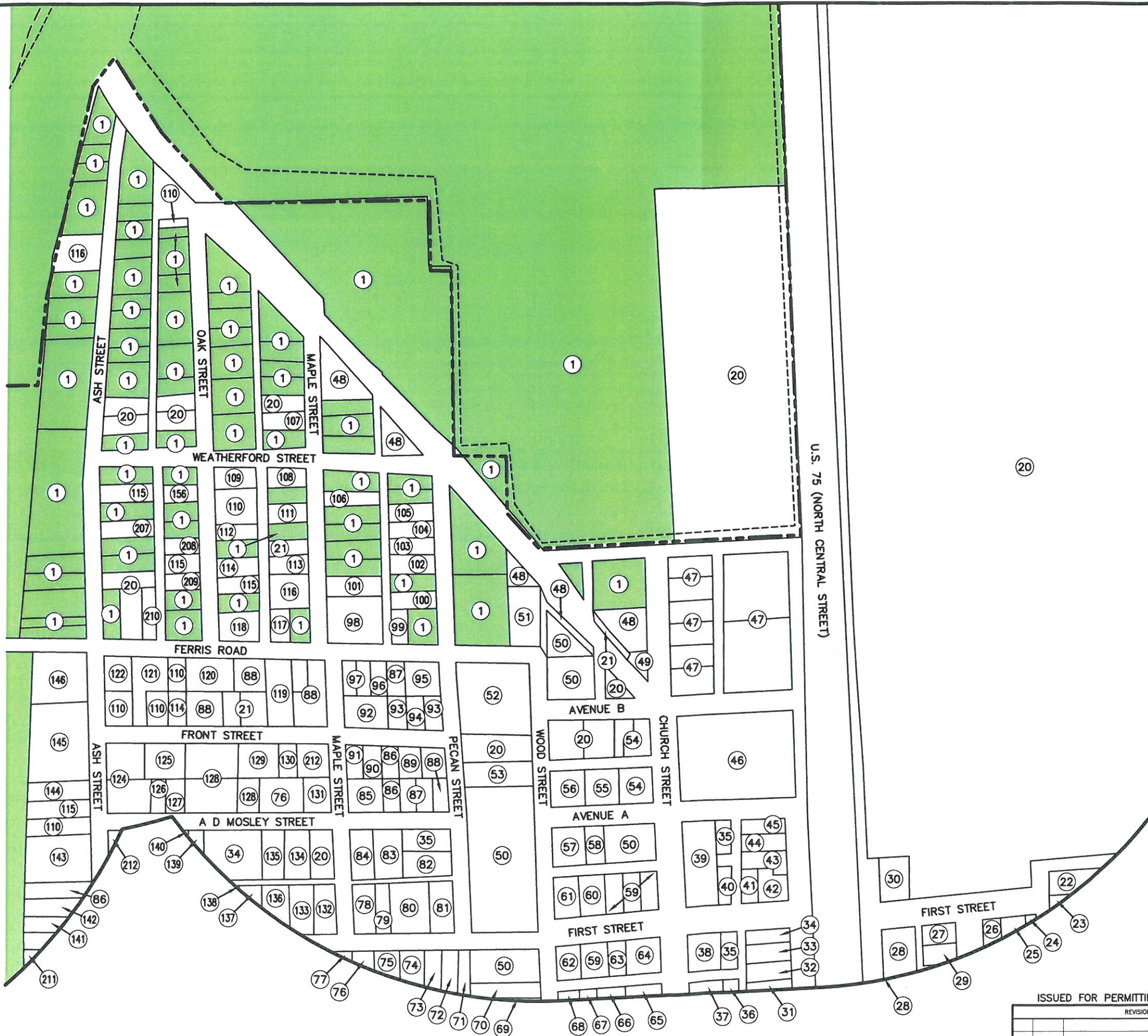

- LEGEND**
- PERMIT BOUNDARY
 - EXISTING LANDFILL FOOTPRINT
 - PROPOSED LANDFILL FOOTPRINT
 - LAND OWNERSHIP IDENTIFICATION
 - LAND OWNED BY WASTE MANAGEMENT

- NOTES:**
1. REFER TO LAND OWNERS LIST ON PAGE IB-1 THROUGH IB-11 FOR ADJACENT LAND OWNER LIST.
 2. ADJACENT LAND OWNERS IN DALLAS COUNTY BASED ON DALLAS COUNTY APPRAISAL DISTRICT RECORDS DOWNLOADED FROM DCAD WEBSITE ON APRIL 11, 2012. ADJACENT LAND OWNERS IN ELLIS COUNTY PROVIDED BY ELLIS COUNTY APPRAISAL DISTRICT RECORDS, UPDATED APRIL 11, 2012.
 3. LAND OWNERS HAVE BEEN IDENTIFIED ADJACENT TO AND WITHIN 1/4 MILE OF THE PERMIT BOUNDARY.



LAND OWNERSHIP MAP

WASTE MANAGEMENT OF TEXAS, INC.
SKYLINE LANDFILL
MAJOR PERMIT AMENDMENT

BIGGS & MATHEWS
ENVIRONMENTAL
CONSULTING ENGINEERS
MANSFIELD • WICHITA FALLS
817-563-1144

ISSUED FOR PERMITTING PURPOSES ONLY

REVISIONS					
REV	DATE	DESCRIPTION	DWN BY	DES BY	CHK BY

TBPE FIRM NO. F-256		TBPG FIRM NO. 50222	
DSN. KJW	DATE : 04/12	FIGURE	
DWN. SRC	SCALE : GRAPHIC	IB.3	
CHK. KJW	DWG : IB.1-LandOwners.dwg		

SKYLINE LANDFILL
APPENDIX IC
LEGAL DESCRIPTION AND PERMIT BOUNDARY MAP



Geotechnical & Environmental Engineering
Construction Materials Testing
Laboratory Testing
Surveying

SURVEYOR'S LEGAL DESCRIPTION FOR SKYLINE LANDFILL PERMIT BOUNDARY

Beginning at a half inch iron rod set in north corner a tract of land conveyed by deed recorded in volume 525, Page 243, Deed Records, Ellis County, Texas, having Texas Coordinates System, North Central Zone, NAD 27, Coordinates of N=320626.76 and E=2255161.14 feet;

THENCE: with the line of a tract conveyed by deed recorded in volume 432, page 233, Deed Records, Ellis County, Texas, S 36°49'44" W a distance of 105.65 feet to a half inch iron rod set in a corner;

THENCE: continuing with the said line, S 12°17'29" W; passing the north line of WEATHERFORD'S THIRD ADD'N addition to the Town of Ferris, Ellis County, Texas according to the plat thereof recorded in Cabinet 'A', Slide 57, Map Records, Ellis County, Texas at 366.88 feet, in all, a total distance of 630.05 feet to a half inch iron rod set for a corner;

THENCE: continuing with the said line, S 05°26'51" W a distance of 257.13 feet to a half inch iron rod set for the corner, also the northeast corner of the tract conveyed by deed recorded in Volume 506, Page 160, Deed Records, Ellis County, Texas;

THENCE: with the north line of a tract conveyed by deed recorded in Volume 506, Page 160, Deed Records, Ellis County, Texas, S 89°34'51" W a distance of 624.35 feet to a half inch iron rod set for a corner;

THENCE: continuing with the north line of the Ferris Park Cemetery, described by deed recorded in Volume 432, Page 95, Deed Records, Ellis County, Texas, S 89°51'24" W a distance of 349.50 feet to a half inch iron rod set for the northwest corner of the said cemetery tract;

THENCE: with the west line of the Ferris Park Cemetery tract, S 01°55'22" E a distance of 4.4 feet;

THENCE: with the north line of a 4.21 acre tract conveyed by deed recorded in Volume 850, Page 177, Ellis County, Texas, S 89°44'31" W a distance of 249.52 feet to a corner found generally by the chain link fence corner of that tract.

THENCE: with the west line of that 4.2 acre tract, S 01°49'01" E a distance of 735.86 feet generally to the center of the Ferris Ave.;

THENCE: generally with the center of the said Ferris Ave., N 89°07'38" W a distance of 497.24 feet to a five-eighths inch iron rod found for an angle point in the said road;

THENCE: continuing generally with the said Ferris Ave., S 77°50'32" W a distance of 1110.61 feet to a five-eighths inch iron rod found for a corner in the northeast line of that twenty foot lane described by deed recorded in Volume 477, Page 120, Deed Records, Ellis County, Texas;

THENCE: with the northeast line of the twenty foot lane, N 30°44'56" W a distance of 1573.48 feet to a half inch iron rod set in the north line of the tract described by deed recorded in Volume

LANDTEC ENGINEERS 1700 Robert Road, Suite 101 Mansfield, Texas 76063 817.572.2818 Fax 817.453.9984

"H", Page 342 and Volume 267, Page 500, Deed Records, Ellis County, Texas; also following along the northeast right-of-way line of Nolan Rd.;

THENCE: with the said northwest line of the tract described by deed recorded in Volume "H", Page 342 and Volume 767, Page 500, Deed Records, Ellis County, Texas and Deed Records, Dallas County, Texas, N 59°44'50" E a distance of 739.65 feet to a half inch iron rod set at a fence corner for the east corner of Lot 14, SLEEPY HOLLOW ADD.;

THENCE: with the northeast line of the said addition and along with the tract described by deed recorded in Volume (64) 228, Page 1022, Deed Records, Dallas County, Texas, N 30°44'11" W a distance of 2786.62 feet to a half inch iron rod set for the corner;

THENCE: generally with the southeast line of the tract described by deeds records in Volume 1568, Page 453 and Volume 1732, Page 1111, N 59°25'57" E a distance of 1089.10 feet to a found five-eighths inch iron rod found at a corner near monitor well MW-5;

THENCE: generally along the old fence line, N 19°21'03" W a distance of 1145.92 feet to a point for a corner in the center of Ten Mile Creek;

THENCE: generally with the centerline of Ten Mile Creek, carries out the following:

S 64°55'11" E, a distance of 303.68 feet;
N 43°10'02" E, a distance of 157.38 feet;
N 16°33'52" W, a distance of 71.88 feet;
N 04°54'48" W, a distance of 163.77 feet;
N 80°17'44" E, a distance of 61.47 feet;
S 62°22'13" E, a distance of 274.18 feet;
N 73°45'03" E, a distance of 136.39 feet;
S 42°35'56" E, a distance of 89.28 feet;
S 07°48'19" E, a distance of 137.06 feet;
S 67°00'51" E, a distance of 161.79 feet;
S 49°39'35" E, a distance of 266.04 feet;

THENCE: leaving the centerline of the Ten Mile Creek and along the southwest line of tract described by deed recorded in Volume 76075, page 2047, Deed Records, Dallas County, Texas, S 33°22'50" E a distance of 258.42 feet to a one inch iron rod found for a corner;

THENCE: along the southeast line of the tract, N 59°37'10" E passing the south corner of the tract described by deed recorded in Volume 71183, Page 2223, Deed Records, Dallas County, Texas at 433 feet; in all a distance of 687.20 feet a one inch iron rod found for a corner;

THENCE: with the northeast line of the tract described by deed record in Volume 71183, page 2223, Deed Record, Dallas County, Texas, N 33°22'50" W a distance of 317.66 feet to a corner in the center of Ten Mile Creek;

THENCE: generally with the centerline of Ten Mile Creek, carries out the following:

N 68°54'01" E, a distance of 67.02 feet;
N 34°06'53" E, a distance of 80.92 feet;
N 52°49'21" E, a distance of 73.32 feet;
S 42°48'55" E, a distance of 89.86 feet;
S 66°17'15" E, a distance of 108.97 feet;
N 57°02'48" E, a distance of 74.72 feet;
N 16°15'53" W, a distance of 154.39 feet;

N 00°28'55" E, a distance of 82.08 feet;
N 37°48'55" W, a distance of 28.01 feet;
N 05°50'18" E, a distance of 107.58 feet;

THENCE: leaving the centerline of Ten Mile Creek, S 15°44'19" E a distance of 114.72 feet to the northwest corner of that tract conveyed by deed recorded in Volume 88124, Page 3068, Deed Records, Dallas County, Texas;

THENCE: with generally the centerline of Ten Mile Creek carries out the following:

N 05°28'26" E, a distance of 184.63 feet;
N 45°20'20" E, a distance of 42.38 feet;
S 67°31'39" E, a distance of 132.95 feet;
N 65°28'21" E, a distance of 329.76 feet;
S 56°42'40" E, a distance of 424.99 feet;
S 37°10'47" E, a distance of 316.64 feet;
S 42°23'17" E, a distance of 220.65 feet;
S 74°59'02" E, a distance of 61.30 feet;
N 73°36'48" E, a distance of 128.65 feet;
N 66°30'13" E, a distance of 228.77 feet;
S 75°49'04" E, a distance of 282.45 feet;
S 44°57'38" E, a distance of 81.55 feet;
S 57°59'34" E, a distance of 607.69 feet;
S 80°44'52" E, a distance of 57.07 feet;
N 60°21'04" E, a distance of 129.03 feet;
S 66°56'01" E, a distance of 306.52 feet;
S 30°34'24" E, a distance of 113.57 feet;
N 81°15'52" E, a distance of 113.81 feet;
N 32°14'25" E, a distance of 180.77 feet;
N 26°27'53" E, a distance of 97.70 feet;
N 12°36'06" W, a distance of 243.02 feet;
N 60°30'46" E, a distance of 137.99 feet;
S 59°38'55" E, a distance of 159.58 feet;

S 46°44'43" E, leaving the center line of Ten Mile Creek a distance of 270.76 feet in the west right-of-way line of the Southern Pacific Railroad described by deed recorded in Volume 2442, Page 136, Deed Records, Dallas County, Texas;

THENCE: with the said west right-of-way line, S 04°54'43" E a distance of 565.06 feet to an angle point in the west right-of-way line;

THENCE: with the west line of the tract described by the deed recorded in Volume 'M', Page 389, Deed Records, Dallas County, Texas, S 30°44'50" E a distance of 133.59 feet in the original west right-of-way line of the Southern Pacific Railroad to a corner;

THENCE: with the said west right-of-way line, S 02°44'50" E passing a half inch iron rod set at 529.26 feet; a half inch iron rod set at 2210.0 feet; in all a distance of 4411.27 feet to a half inch iron rod set for a corner at an intersection of the north right-of-way of the old Southern Traction Company and the north line of WEATHREFORDS ADD'N, an addition of the Town of Ferris, Ellis County, Texas according to the revised plat there of recorded in Cabinet 'A', Slide 26, Map Records of Ellis County, Texas;

THENCE: with the said north right-of-way line of the old Southern Traction Company, S 87°13'56" W a distance of 767.28 feet to a half inch iron rod set in the northeast right-of-way line of the Interurban R O W Rd.;

THENCE: with the said northeast right-of-way line, N 41°55'40" W a distance of 137.34 feet to a half inch iron rod set for corner in the reconstructed east line of Lot 4, Block 5, T.J. WEATHERFORD'S 2ND ADD'N an addition to the Town of Ferris, Ellis County, Texas as recorded in Volume 133, Page 38, Deed Records, Ellis County, Texas;

THENCE: with the said east line of T.J. WEATHERFORD'S 2ND ADD'N, N 01°00'23" W a distance of 166.61 feet to a half inch iron rod set for a corner in the north right-of-way line of Weatherford St.;

THENCE: with the said north line of Weatherford St., N 89°14'25" W a distance of 153.04 feet to a half inch iron rod set for a corner in the right-of-way line of Pecan Street;

THENCE: with the said east right-of-way line of Pecan St., N 01°00'23" W a distance of 540.00 feet to a half inch iron rod set for a corner in the north line of T.J. WEATHERFORD'S 2ND ADD'N;

THENCE: with the said addition line, N 89°14'25" W a distance of 60.03 feet to a half inch rod set for a corner in the north line of T.J. WEATHERFORD'S 2ND ADD'N;

THENCE: with the extension of the west right-of-way line of Pecan St., N 01°00'23" W a distance of 205.53 feet to a half inch rod set for a corner in the north line of the 72.0 acre tract conveyed by deed recorded in Volume 42, Page 561, Deed Records, Ellis County, Texas;

THENCE: with the said north line, S 89°17'09" W a distance of 598.48 feet to a half inch iron rod set for a corner in the northeast right-of-way line of the Southern Traction Company, in the line of that tract described by deed recorded in Volume 525, Page 243, Deed Records, Ellis County, Texas;

THENCE: with the northeast line, N 41°51'07" W a distance of 278.90 feet to a half inch iron rod set for a corner;

THENCE: continuing with the said line, N 32°14'13" W a distance of 256.04 feet to the point of beginning and containing 662.74 acres of land, more or less.

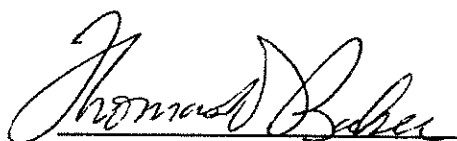

Thomas D. Baker, P.E., RPLS
Registered Professional
Land Surveyor No. 3088

Dated: April 12, 2012

Q:\Projects\SKYLINE LP\Permit Boundary Survey - 1705\DRAWINGS\Skyline Landfill Bounda... Layout: 11by17 User: Sgroves Date: Apr 12, 2012 - 9:43am

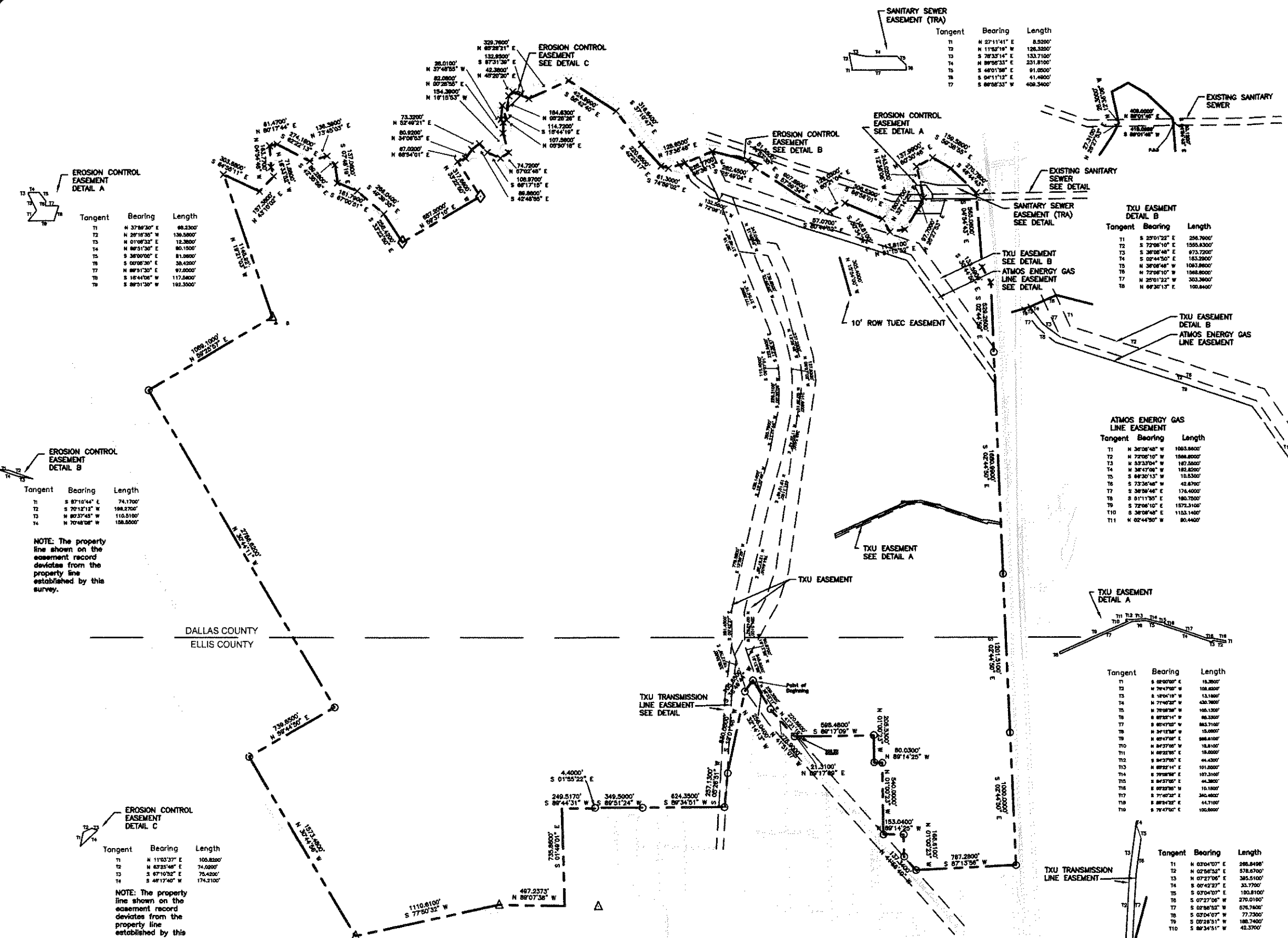

EROSION CONTROL EASEMENT DETAIL A

Tangent	Bearing	Length
T1	N 37°46'30" E	68.2300'
T2	N 30°16'30" W	139.3800'
T3	N 01°46'32" E	12.3800'
T4	N 88°51'30" E	80.1000'
T5	S 36°00'00" E	81.0800'
T6	S 00°00'00" E	38.4200'
T7	N 88°51'30" E	97.0200'
T8	S 18°44'00" E	117.5800'
T9	S 88°51'30" W	188.3500'

EROSION CONTROL EASEMENT DETAIL B

Tangent	Bearing	Length
T1	S 87°10'44" E	74.1700'
T2	S 70°12'12" W	198.2700'
T3	N 80°37'43" W	118.5100'
T4	N 70°48'08" W	188.5500'

NOTE: The property line shown on the easement record deviates from the property line established by this survey.

EROSION CONTROL EASEMENT DETAIL C

Tangent	Bearing	Length
T1	N 11°03'37" E	100.8200'
T2	N 87°25'48" E	74.0200'
T3	S 87°10'32" E	75.4200'
T4	S 48°17'50" W	174.2100'

NOTE: The property line shown on the easement record deviates from the property line established by this survey.

SANITARY SEWER EASEMENT (TRA)

Tangent	Bearing	Length
T1	N 27°11'41" E	8.5200'
T2	N 11°05'18" W	126.3200'
T3	N 78°33'14" E	133.7100'
T4	N 88°55'33" E	231.8100'
T5	S 46°01'38" E	91.8500'
T6	S 04°11'12" E	41.4800'
T7	S 88°58'33" W	408.3400'

TXU EASEMENT DETAIL B

Tangent	Bearing	Length
T1	S 25°01'24" E	258.7800'
T2	S 72°08'10" E	1555.8300'
T3	S 38°08'48" E	973.7200'
T4	S 02°44'50" E	163.3000'
T5	N 38°04'48" W	1083.8600'
T6	N 72°08'10" W	1088.8000'
T7	N 25°01'22" W	303.3600'
T8	N 88°30'15" E	100.8400'

ATMOS ENERGY GAS LINE EASEMENT

Tangent	Bearing	Length
T1	N 34°06'48" W	1063.8600'
T2	N 72°06'10" W	1588.8000'
T3	N 53°37'04" W	187.5800'
T4	N 38°47'04" W	182.8200'
T5	S 88°30'15" W	10.5300'
T6	S 73°36'48" W	42.8700'
T7	S 38°58'48" E	174.4000'
T8	S 81°11'35" E	180.7500'
T9	S 72°04'10" E	1573.1400'
T10	S 38°04'48" E	1153.1400'
T11	N 82°44'50" W	80.4400'

TXU EASEMENT DETAIL A

Tangent	Bearing	Length
T1	S 02°00'00" E	18.3600'
T2	N 78°47'00" W	108.8500'
T3	S 18°04'18" W	13.1800'
T4	N 71°40'28" W	430.7800'
T5	N 78°08'38" W	168.1300'
T6	S 88°58'14" W	48.3800'
T7	S 88°47'02" W	883.7100'
T8	N 34°12'38" W	15.0800'
T9	N 88°47'02" E	988.4100'
T10	N 84°37'08" W	18.8100'
T11	N 88°52'00" E	18.8200'
T12	S 84°37'08" E	44.4300'
T13	N 88°52'14" E	101.8200'
T14	S 79°58'38" E	107.3100'
T15	S 84°37'08" E	44.3800'
T16	S 88°52'00" W	10.1800'
T17	S 71°40'28" E	340.4800'
T18	S 88°54'28" E	44.7100'
T19	S 78°47'02" E	100.8500'

TXU TRANSMISSION LINE EASEMENT

Tangent	Bearing	Length
T1	N 83°04'07" E	288.8498'
T2	N 02°56'52" E	578.8700'
T3	N 07°27'08" E	385.5100'
T4	S 00°42'23" E	33.7700'
T5	S 03°04'07" E	185.8100'
T6	S 07°27'08" W	270.0100'
T7	S 02°56'52" W	576.7400'
T8	S 03°04'07" W	77.7300'
T9	S 00°28'51" W	188.7400'
T10	S 88°34'51" W	42.3700'



- PERMIT BOUNDARY
STATE PLANE COORDINATE SYSTEM (NAD 27)
FENCE LINE
SET HALF INCH IRON ROD
FOUND 5/8 INCH IRON ROD
FOUND ONE INCH IRON ROD
CREEK NO IRON ROD SET

NOTES:

LandTec Engineers, LLC was retained by Waste Management of Texas, Inc. in January 2012 to retrace and perform an "on the ground survey" of the Skyline Landfill Permit Boundary, and provide a new drawing for the landfill permit application submittal, planned for February 2012.

John Nall, Jr., RPLS, a Texas Surveyor with Boundary Mark, Inc., originally performed a permit boundary survey in 1994, during the timeframe Waste Management was permitting Skyline Landfill and Recycling Center in Ferris, Texas. He located existing iron pins and set iron pins where none were found; determined the latitudes, longitudes and distances for the boundary; prepared a survey sketch drawing; and, prepared the typical meets and bounds legal description on a separate typed document. We were provided a copy of the survey sketch prepared by Mr. Nall; however, the drawing is not legible. The drawing is stamped "For Permit Purposes Only".

Using the meets and bounds of Mr. Nall's original survey, provided to us by Waste Management, we were able to retrace the boundary and found several original iron pins and reset the remaining pins, with the exception of the boundary which falls in Ten Mile Creek, on the north side of the landfill.

The original drawing, produced by Mr. Nall, contained and described several easements for electrical power, sewer, gas and adjoining properties. The meets and bounds for these easements were not legible on Mr. Nall's survey sketch provided to LandTec. A legible copy and/or the originals have not been found and made available to LandTec.

LandTec performed a records search for easements associated with this property. Survey records that were found in Dallas and Ellis Counties have been shown on this drawing.

ISSUED FOR PERMITTING PURPOSES ONLY - This document shall not be recorded for any purpose.

THOMAS D. BAKER, P.E., R.P.L.S.
Texas Registered Professional Land Surveyor No. 3088
TBPLS Firm No. 100956-00

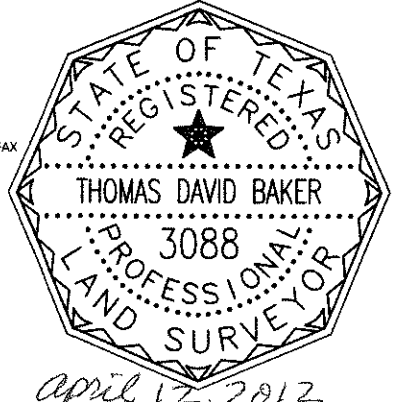

LANDTEC
Engineers

PERMIT BOUNDARY
SKYLINE LANDFILL
WASTE MANAGEMENT OF TEXAS, INC.
DALLAS COUNTY, ELLIS COUNTY, TX
TCEQ PERMIT NO. 42A

DATE: MARCH 2012
PROJ NO: 0112-1705

DRAWN BY: JLF
APPD BY: TDB

DRAWING A1

NO.	REVISIONS	DATE:	DWN BY	APP BY

SKYLINE LANDFILL

APPENDIX ID

LEGAL AUTHORITY



Office of the Secretary of State

Certificate of Fact

The undersigned, as Secretary of State of Texas, does hereby certify that the document, Articles of Incorporation for WASTE MANAGEMENT OF TEXAS, INC. (file number 22300000), a Domestic For-Profit Corporation, was filed in this office on March 30, 1966.

It is further certified that the entity status in Texas is in existence.

In testimony whereof, I have hereunto signed my name officially and caused to be impressed hereon the Seal of State at my office in Austin, Texas on February 17, 2012.



A handwritten signature in black ink, appearing to read "Hope Andrade".

Hope Andrade
Secretary of State

SKYLINE LANDFILL

APPENDIX IE

APPOINTMENTS



WASTE MANAGEMENT

520 E Corporate Dr Suite 100
Lewisville, TX 75057
PO Box 276
Lewisville, TX 75057
(214) 626-8800
(214) 626-8893 Fax

Mr. Mark R. Vickery, P.G.
Executive Director
Texas Commission on Environmental Quality
P.O. Box 13087
Austin, Texas 78711-3087

RE: Skyline Landfill
Dallas and Ellis Counties, TCEQ Permit No. MSW 42C
Notice of Appointment – Agent for the Applicant

Dear Mr. Vickery:

I am the Area Vice President of Waste Management of Texas, Inc., a Texas corporation. I hereby confirm that Steve Jacobs, Director of Disposal Operations, who performs policy and decision-making functions for the corporation, is authorized to act as agent on behalf of Waste Management of Texas, Inc. in the execution of this application to amend TCEQ Permit No. MSW 42C and to conduct other business in connection with such application, submitted as TCEQ Permit No. MSW 42D.

ATTEST:
Waste Management of Texas, Inc.

Donald J. Smith
Area Vice President

STATE OF TEXAS §
 §
COUNTY OF DENTON §

SWORN TO AND SUBSCRIBED BEFORE ME by Donald J. Smith on this 12 day of APRIL, 2012, which witness my hand and seal of office.

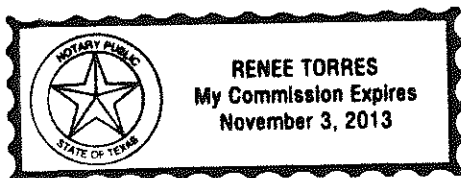

Notary Public in and for the State of Texas
Renee Torres

Printed Name
My Commission Expires 11-3-2013



WASTE MANAGEMENT

520 E Corporate Dr Suite 100
Lewisville, TX 75057
PO Box 276
Lewisville, TX 75057
(214) 626-8800
(214) 626-8893 Fax

Mr. Mark R. Vickery, P.G.
Executive Director
Texas Commission on Environmental Quality
P.O. Box 13087
Austin, Texas 78711-3087

RE: Skyline Landfill
Dallas and Ellis Counties, TCEQ Permit No. MSW 42C
Notice of Appointment – Engineer

Dear Mr. Vickery:

This is to advise you that officials at Waste Management of Texas, Inc. have duly appointed Biggs and Mathews Environmental, Inc., as consulting and designing engineers for the purpose of submitting engineering reports and planning material for a permit amendment application for the Skyline Landfill, Permit No. MSW 42D.

Biggs and Mathews Environmental, Inc., is an engineering firm employing professional engineers in good standing in accordance with State statutes, and the firm has experience in the design and construction of similar facilities. Kenneth J. Welch, P.E., Principal, with Biggs and Mathews Environmental, Inc., is Engineer of Record for this permit amendment application. He is registered in the State of Texas and has more than 28 years experience in engineering.

We herewith authorize you to review and comment on such reports, planning material, and data on this proposed project as Biggs and Mathews Environmental, Inc., may submit to you.

ATTEST:

Waste Management of Texas, Inc.

Steve Jacobs
Director of Disposal Operations

SWORN TO AND SUBSCRIBED BEFORE ME by Steve Jacobs on this 12 day of April, 2012, which witness my hand and seal of office.

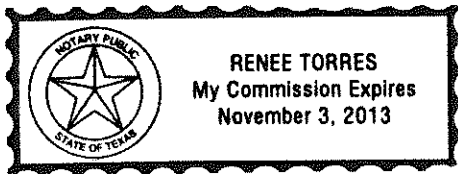

Notary Public in and for the State of Texas
Renee Torres
Printed Name
My Commission Expires: 11.3.2013

SKYLINE LANDFILL
APPENDIX IF
DOCUMENTATION OF APPLICATION FEE PAYMENT

**SKYLINE LANDFILL
DALLAS AND ELLIS COUNTIES, TEXAS
TCEQ PERMIT APPLICATION NO. MSW 42D**

TYPE I MSW PERMIT AMENDMENT APPLICATION FEE RECEIPT

On behalf of Waste Management of Texas, Inc., Biggs & Mathews Environmental, Inc. has made payment of the \$150.00 permit application fee online using TCEQ e-pay at www.tceq.state.tx.us/e-service/index.html.

The e-pay confirmation number is 582EA000117119.