

**NEW BOSTON LANDFILL  
BOWIE COUNTY, TEXAS  
TCEQ PERMIT APPLICATION NO. MSW 576C**

**PERMIT AMENDMENT APPLICATION**

**PART III – FACILITY INVESTIGATION AND DESIGN  
ATTACHMENT D2  
CROSS SECTIONS**

Prepared for

**Waste Management of Texas, Inc.**

July 2013



Prepared by

**BIGGS & MATHEWS ENVIRONMENTAL**

1700 Robert Road, Suite 100 ♦ Mansfield, Texas 76063 ♦ 817-563-1144

TEXAS BOARD OF PROFESSIONAL ENGINEERS  
FIRM REGISTRATION NO. F-256

TEXAS BOARD OF PROFESSIONAL GEOSCIENTISTS  
FIRM REGISTRATION NO. 50222

## CONTENTS

---

30 TAC §330.63(d)(4)(E)

- D2.1 – Section Layout Plan
- D2.2 – Landfill Section 1
- D2.3 – Landfill Section 2
- D2.4 – Landfill Section 3
- D2.5 – Landfill Section 4
- D2.6 – Landfill Section 5
- D2.7 – Landfill Section 6
- D2.8 – Landfill Section 7
- D2.9 – Perimeter Sections

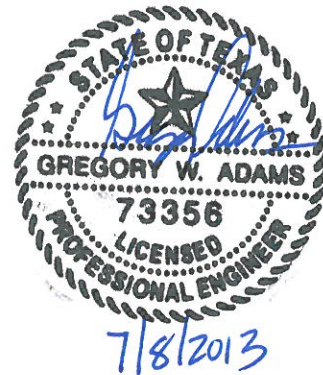



J:\101\05\112\Att D2\02.1-SectionLay.dwg Layout: Layout1 User: mweilich



- LEGEND**
- PERMIT BOUNDARY
  - - - LANDFILL FOOTPRINT
  - 250 EXISTING 10' CONTOUR
  - SITE GRID
  - BME-10 ● SOIL BORING
  - (P) ○ PIEZOMETER
  - MW-04 ⊕ EXISTING MONITORING WELL
  - MW-30 ⊕ PROPOSED MONITORING WELL TO BE INSTALLED
  - GMP-10 ⊙ EXISTING LFG MONITORING PROBE
  - GMP-19 ⊙ PROPOSED LFG MONITORING PROBE

- NOTES:**
1. EXISTING CONTOURS COMPILED BY AIR SURVEY FROM AERIAL SURVEY DATED MARCH 5, 2012.
  2. PERMIT BOUNDARY PROVIDED BY MTG ENGINEERS AND SURVEYORS, INC.

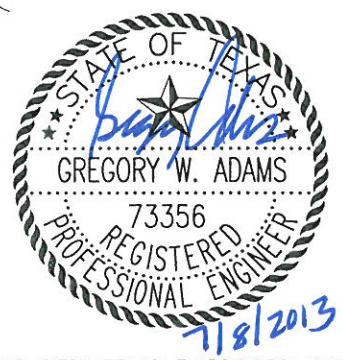

ISSUED FOR PERMITTING PURPOSES ONLY

**SECTION LAYOUT PLAN**

**WASTE MANAGEMENT OF TEXAS, INC.**  
**NEW BOSTON LANDFILL**  
**PERMIT AMENDMENT APPLICATION**

**BIGGS & MATHEWS**  
**ENVIRONMENTAL**  
 CONSULTING ENGINEERS  
 MANSFIELD • WICHITA FALLS  
 817-563-1144

REVISIONS					TBPE FIRM NO. F-256	TBPG FIRM NO. 50222
REV	DATE	DESCRIPTION	DWN BY	DES BY	CHK BY	APP BY

DSN. GWA	DATE : 6/13	<b>D2.1</b>
DWN. GLW	SCALE : GRAPHIC	
CHK. GWA	DWG : D2.1-SectionLay.dwg	







J:\101\05\112\Att D2\D2Allsecs.dwg Layout: SECTION 2 User: mwelch

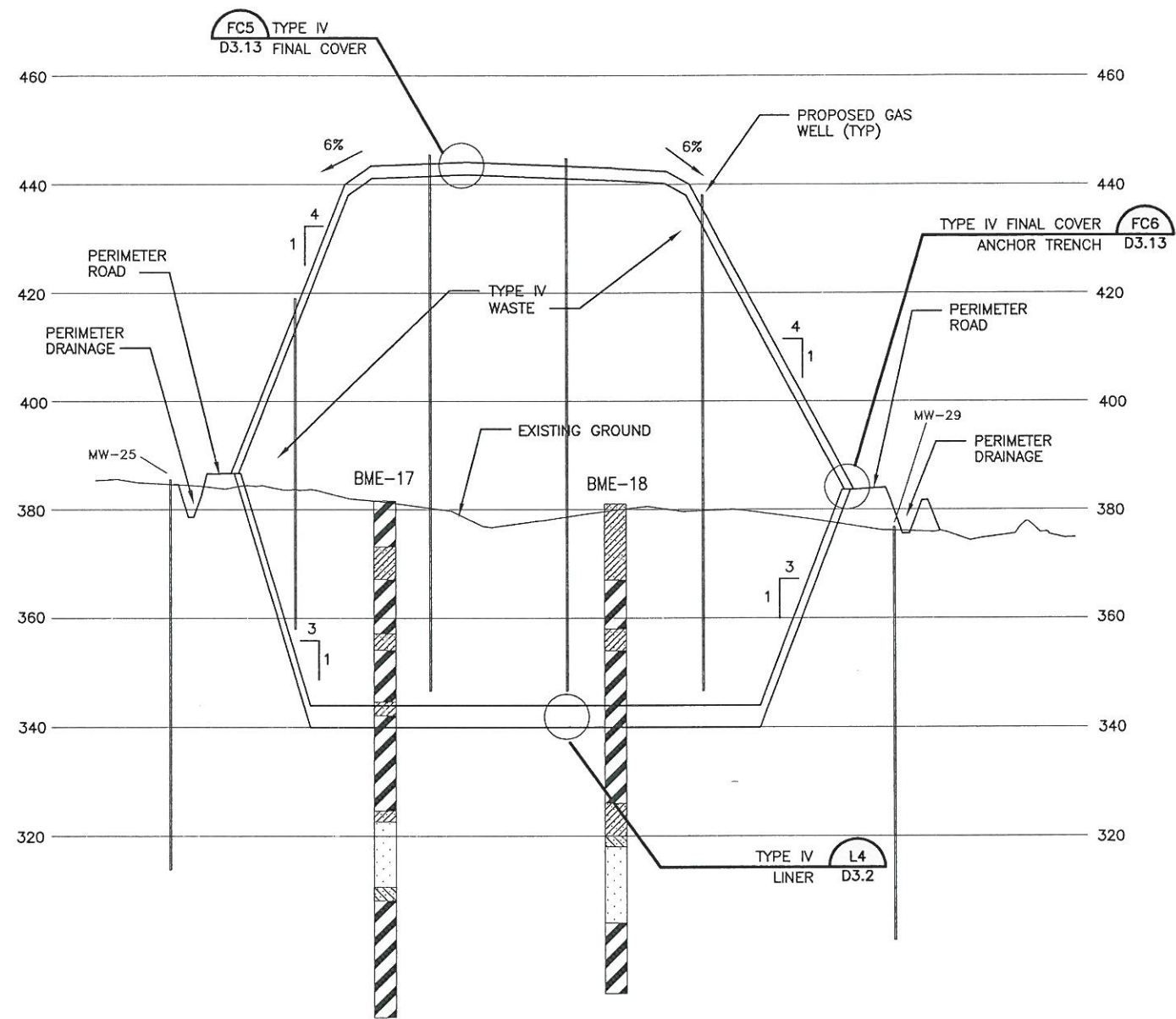

TYPICAL LANDFILL SECTION 2  
D2.3

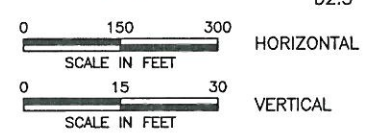

LEGEND

	CLAY (CH)		SAND		CLAY (CL)		GMP-22 PROPOSED GAS PROBE
	CLAY, SANDY		SAND, CLAYEY		MW-20 PROPOSED MONITOR WELL		

- NOTES:
- REFER TO DRAWING D1.6 FOR EXCAVATION PLAN. REFER TO DRAWING D1.9 FOR LANDFILL COMPLETION PLAN.
  - REFER TO ATTACHMENT D3 FOR LINER, FINAL COVER, AND LEACHATE COLLECTION SYSTEM DETAILS.
  - REFER TO DRAWING D1.1 FOR BUFFER DISTANCES.
  - REFER TO PART III, ATTACHMENT E FOR SUBSURFACE CHARACTERIZATION AND GROUNDWATER ELEVATIONS.

- MAXIMUM FINAL COVER ELEVATION: 444.0 FT-MSL. MAXIMUM ELEVATION OF WASTE: 439.5 FT-MSL. DEEPEST EXCAVATION ELEVATION: 340.0 FT-MSL.
- SOME BORINGS, MONITOR WELLS, LFG MONITORING PROBES AND GAS WELLS SHOWN ARE PROJECTED ONTO THE SECTION. TOPS ARE ACTUAL ELEVATION AND MAY NOT MATCH GROUND ELEVATION AT SECTION LOCATION.

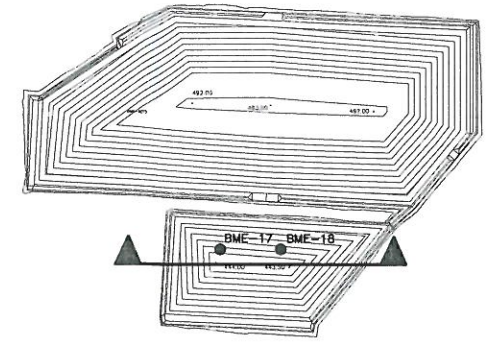

KEY MAP

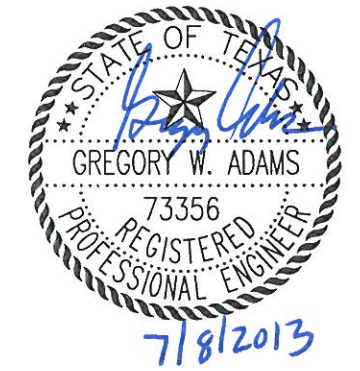

LANDFILL SECTION 2

WASTE MANAGEMENT OF TEXAS, INC.  
NEW BOSTON LANDFILL  
PERMIT AMENDMENT APPLICATION

BIGGS & MATHEWS ENVIRONMENTAL CONSULTING ENGINEERS  
MANSFIELD • WICHITA FALLS  
817-563-1144

ISSUED FOR PERMITTING PURPOSES ONLY

REVISIONS				TBPE FIRM NO. F-256		TBPG FIRM NO. 50222	
DSN.	GWA	DATE :	6/13	DRAWING			
DWN.	GLW	SCALE :	GRAPHIC	D2.3			
REV	DATE	DESCRIPTION	DWN BY	DES BY	CHK BY	APP BY	CHK. GWA DWG : D2Allsecs.dwg

J:\101\05\112\Att D2\D2Allsecs.dwg Layout: SECTION 3 User: mwelech

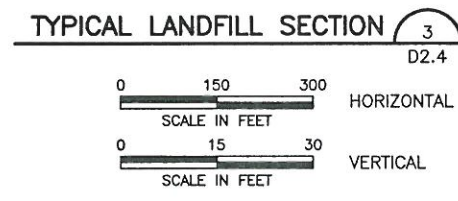
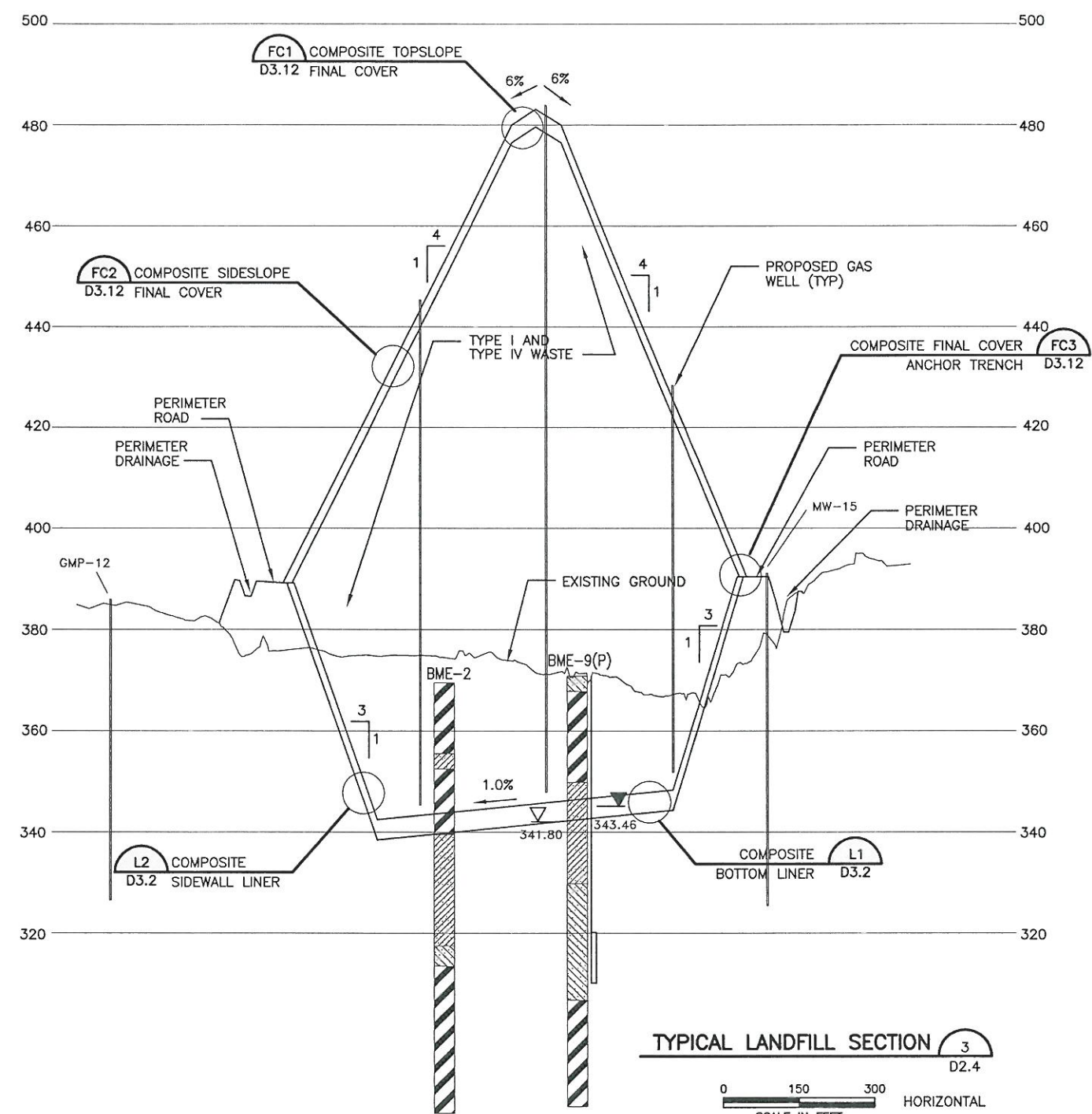

- NOTES:**
- REFER TO DRAWING D1.5 FOR EXCAVATION PLAN. REFER TO DRAWING D1.8 FOR LANDFILL COMPLETION PLAN.
  - REFER TO ATTACHMENT D3 FOR LINER, FINAL COVER, AND LEACHATE COLLECTION SYSTEM DETAILS.
  - REFER TO DRAWING D1.1 FOR BUFFER DISTANCES.
  - REFER TO PART III, ATTACHMENT E FOR SUBSURFACE CHARACTERIZATION AND GROUNDWATER ELEVATIONS.

- MAXIMUM FINAL COVER ELEVATION: 493.0 FT-MSL. MAXIMUM ELEVATION OF WASTE: 488.5 FT-MSL. DEEPEST EXCAVATION ELEVATION: 330.0 FT-MSL.
- SOME BORINGS, MONITOR WELLS, LFG MONITORING PROBES AND GAS WELLS SHOWN ARE PROJECTED ONTO THE SECTION. TOPS ARE ACTUAL ELEVATION AND MAY NOT MATCH GROUND ELEVATION AT SECTION LOCATION.

**LEGEND**

	CLAY (CH)		SAND, CLAYEY		PROPOSED MONITOR WELL		WATER ENCOUNTERED DURING DRILLING
	CLAY (CL)		CLAY, SANDY		PROPOSED GAS PROBE		WATER OBSERVED ON 1/23/2012

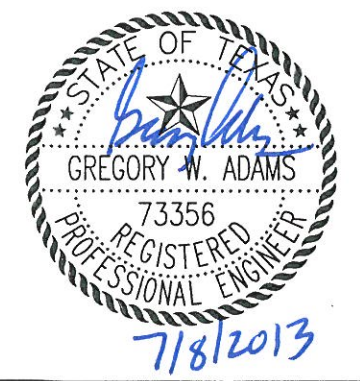
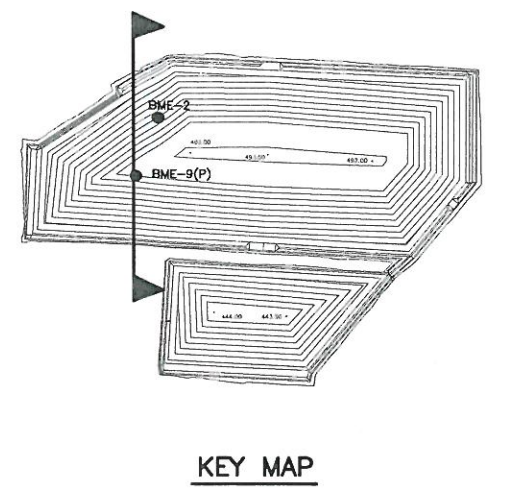

**LANDFILL SECTION 3**

**WASTE MANAGEMENT OF TEXAS, INC.**  
**NEW BOSTON LANDFILL**  
**PERMIT AMENDMENT APPLICATION**

**BIGGS & MATHEWS**  
 ENVIRONMENTAL CONSULTING ENGINEERS  
 MANSFIELD • WICHITA FALLS  
 817-563-1144

**ISSUED FOR PERMITTING PURPOSES ONLY**

REVISIONS				TBPE FIRM NO. F-256	TBPG FIRM NO. 50222
DSN.	GWA	DATE :	6/13	DRAWING	
DWN.	GLW	SCALE :	GRAPHIC	D2.4	
REV	DATE	DESCRIPTION	DWN BY	DES BY	CHK BY
			CHK.	GWA	DWG : D2Allsecs.dwg



J:\101\05\112\Att D2\D2Allsecs.dwg Layout: SECTION 4 User: gwhite

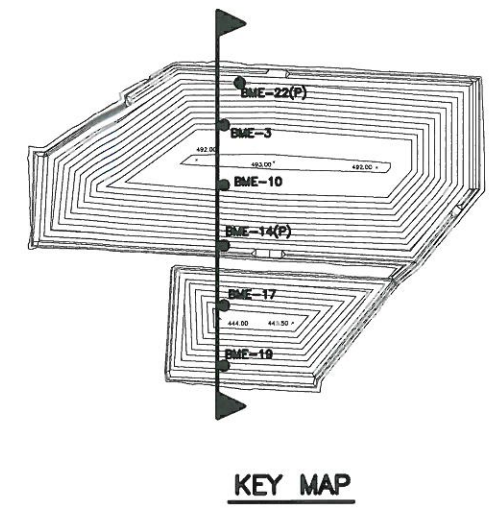
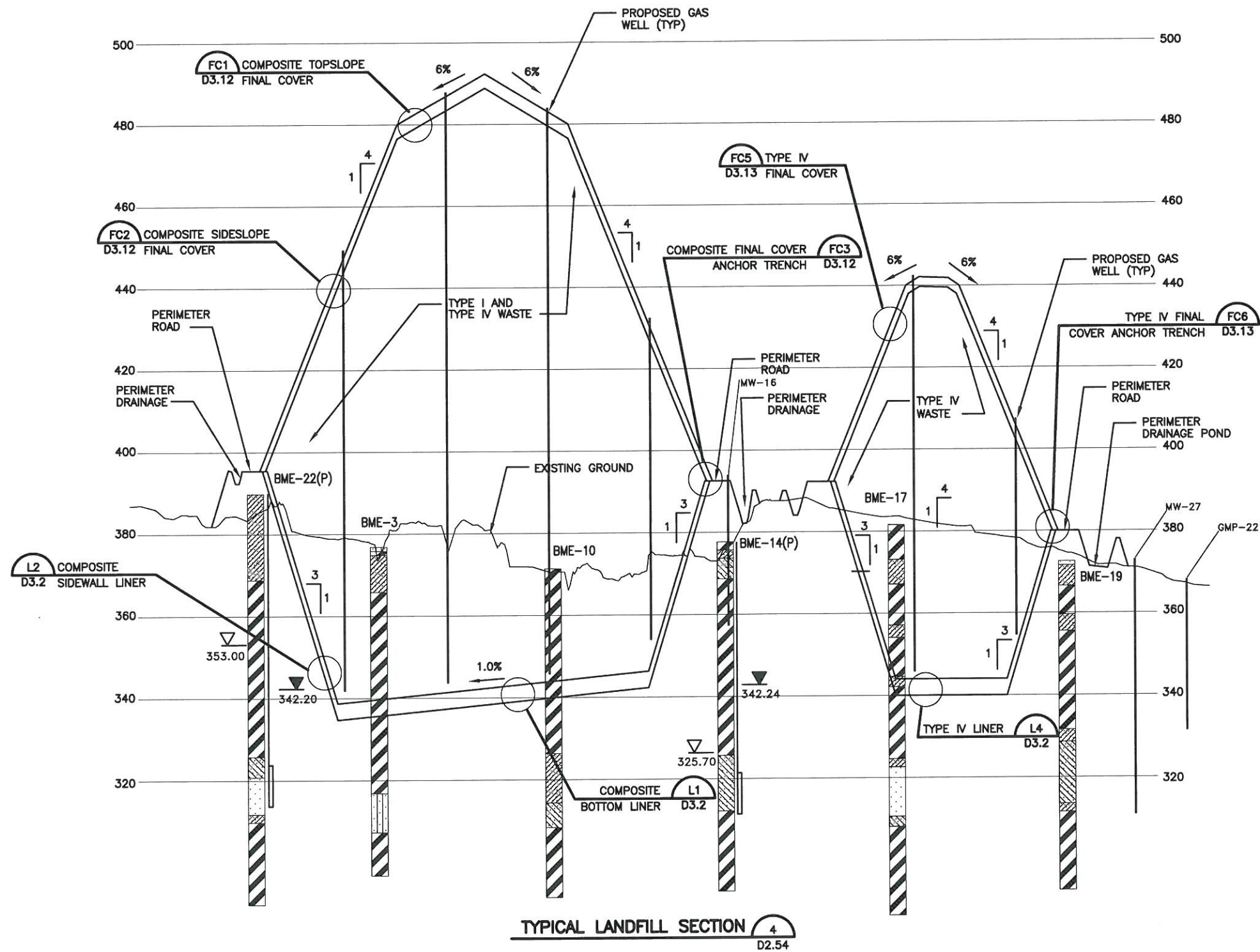

TYPICAL LANDFILL SECTION 4  
D2.54

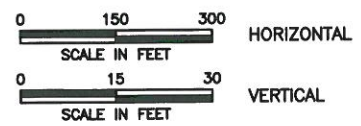

LEGEND			
	CLAY (CH)		SAND, CLAYEY
	CLAY (CL)		CLAY, SANDY
	SAND		PROPOSED MONITOR WELL
	SAND, SILTY		PROPOSED GAS PROBE
	344.50		WATER ENCOUNTERED DURING DRILLING
	341.80		WATER OBSERVED ON 1/23/2012

- NOTES:**
- REFER TO DRAWING D1.5 AND D1.6 FOR EXCAVATION PLAN. REFER TO DRAWING D1.8 AND D1.9 FOR LANDFILL COMPLETION PLAN.
  - REFER TO PART III, ATTACHMENT D3 FOR LINER, FINAL COVER, AND LEACHATE COLLECTION SYSTEM DETAILS.
  - REFER TO DRAWING D1.1 FOR BUFFER DISTANCES.
  - REFER TO PART III, ATTACHMENT E FOR SUBSURFACE CHARACTERIZATION AND GROUNDWATER ELEVATIONS.
  - NORTH DISPOSAL AREA MAXIMUM FINAL COVER ELEVATION: 493.0 FT-MSL. MAXIMUM ELEVATION OF WASTE: 488.5 FT-MSL. DEEPEST EXCAVATION AT LEACHATE SUMPS ELEVATION 330.0 FT-MSL.
  - SOUTH DISPOSAL AREA MAXIMUM FINAL COVER ELEVATION: 444.0 FT-MSL. MAXIMUM ELEVATION OF WASTE: 439.5 FT-MSL. DEEPEST EXCAVATION: 340.0 FT-MSL.
  - SOME BORINGS, MONITOR WELLS, LFG MONITORING PROBES AND GAS WELLS SHOWN ARE PROJECTED ONTO THE SECTION. TOPS ARE ACTUAL ELEVATION AND MAY NOT MATCH GROUND ELEVATION AT SECTION LOCATION.

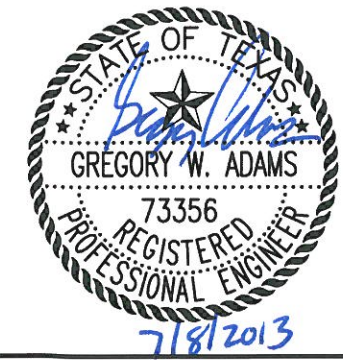

**LANDFILL SECTION 4**

**WASTE MANAGEMENT OF TEXAS, INC.**  
NEW BOSTON LANDFILL  
PERMIT AMENDMENT APPLICATION

**BIGGS & MATHEWS**  
ENVIRONMENTAL CONSULTING ENGINEERS  
MANSFIELD • WICHITA FALLS  
817-563-1144

**ISSUED FOR PERMITTING PURPOSES ONLY**

REVISIONS		TBPE FIRM NO. F-256	TBPG FIRM NO. 50222
DSN.	GWA	DATE :	6/13
DWN.	GLW	SCALE :	GRAPHIC
CHK.	GWA	DWG :	D2Allsecs.dwg
REV	DATE	DESCRIPTION	DWN BY DES BY CHK BY APP BY

DRAWING  
**D2.5**



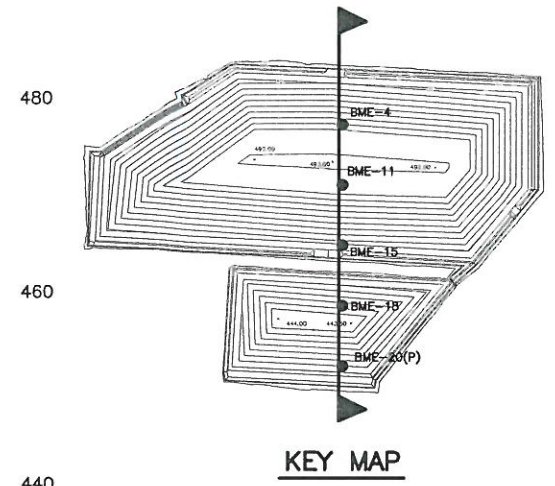
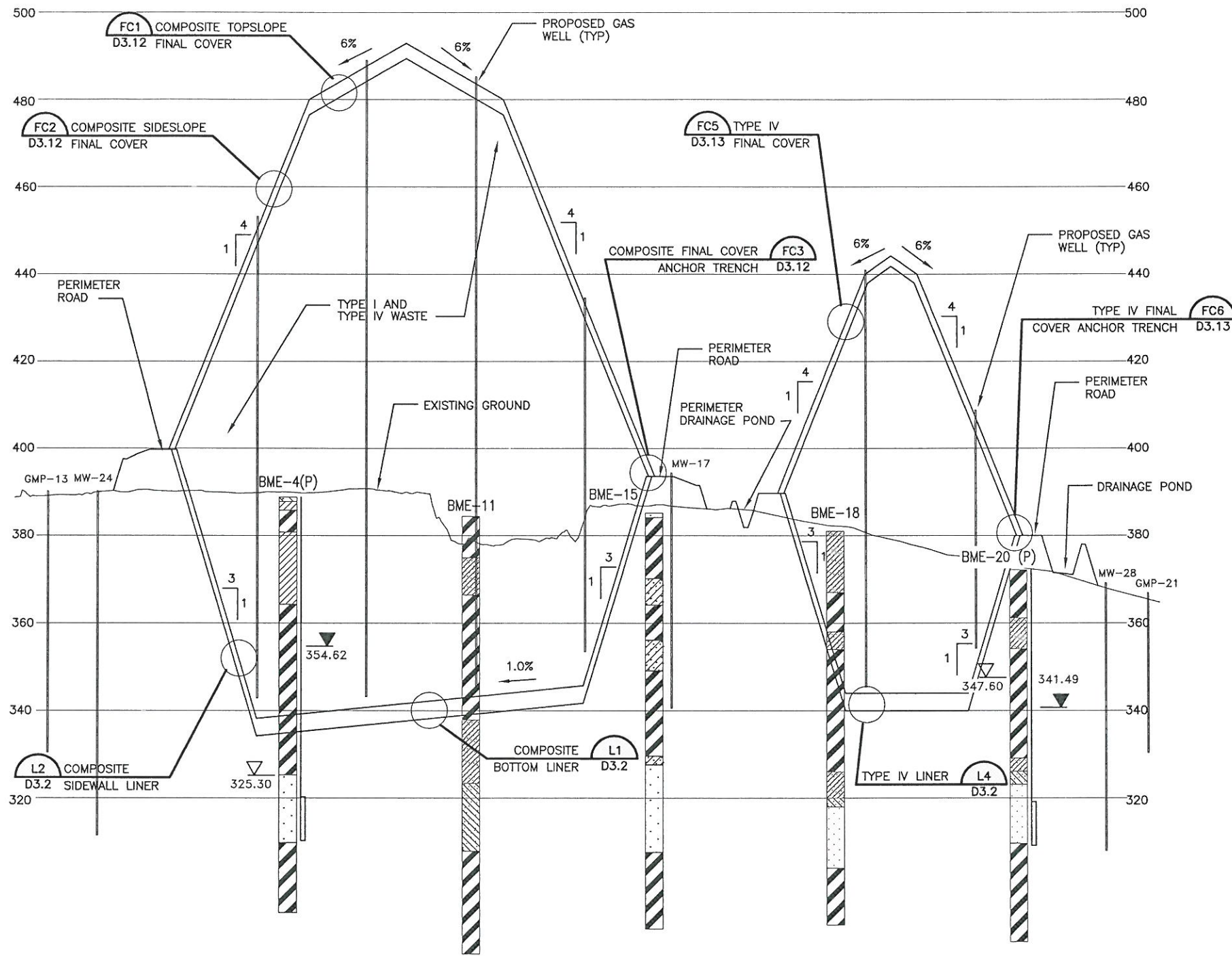

TYPICAL LANDFILL SECTION 5  
D2.6

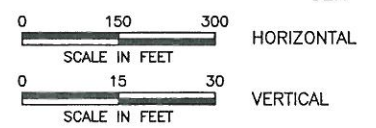

LEGEND

	CLAY (CH)		SAND, CLAYEY
	CLAY (CL)		CLAY, SANDY
	SAND	MW-20	PROPOSED MONITOR WELL
		GMP-22	PROPOSED GAS PROBE

	344.50	WATER ENCOUNTERED DURING DRILLING
	341.80	WATER OBSERVED ON 1/23/2012

NOTES:

- REFER TO DRAWING D1.5 AND D1.6 FOR EXCAVATION PLAN. REFER TO DRAWING D1.8 AND D1.9 FOR LANDFILL COMPLETION PLAN.
- REFER TO PART III, ATTACHMENT D3 FOR LINER, FINAL COVER, AND LEACHATE COLLECTION SYSTEM DETAILS.
- REFER TO DRAWING D1.1 FOR BUFFER DISTANCES.
- REFER TO PART III, ATTACHMENT E FOR SUBSURFACE CHARACTERIZATION AND GROUNDWATER ELEVATIONS.
- NORTH DISPOSAL AREA MAXIMUM FINAL COVER ELEVATION: 493.0 FT-MSL. MAXIMUM ELEVATION OF WASTE: 488.5 FT-MSL. DEEPEST EXCAVATION AT LEACHATE SUMPS ELEVATION 330.0 FT-MSL.
- SOUTH DISPOSAL AREA MAXIMUM FINAL COVER ELEVATION: 444.0 FT-MSL. MAXIMUM ELEVATION OF WASTE: 439.5 FT-MSL. DEEPEST EXCAVATION: 340.0 FT-MSL.
- SOME BORINGS, MONITOR WELLS, LFG MONITORING PROBES AND GAS WELLS SHOWN ARE PROJECTED ONTO THE SECTION. TOPS ARE ACTUAL ELEVATION AND MAY NOT MATCH GROUND ELEVATION AT SECTION LOCATION.

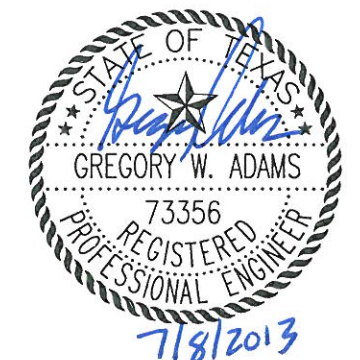

LANDFILL SECTION 5

WASTE MANAGEMENT OF TEXAS, INC.  
NEW BOSTON LANDFILL  
PERMIT AMENDMENT APPLICATION

BIGGS & MATHEWS  
ENVIRONMENTAL  
CONSULTING ENGINEERS  
MANSFIELD • WICHITA FALLS  
817-563-1144

ISSUED FOR PERMITTING PURPOSES ONLY

REVISIONS				TBPE FIRM NO. F-256		TBPG FIRM NO. 50222	
DSN.	GWA	DATE :	6/13	DRAWING			
DWN.	GLW	SCALE :	GRAPHIC	D2.6			
CHK.	GWA	DWG :	D2Allsecs.dwg				
REV	DATE	DESCRIPTION	DWN BY	DES BY	CHK BY	APP BY	

J:\101\05\112\Att D2\D2Allsecs.dwg Layout: SECTION 5 User: mwelech



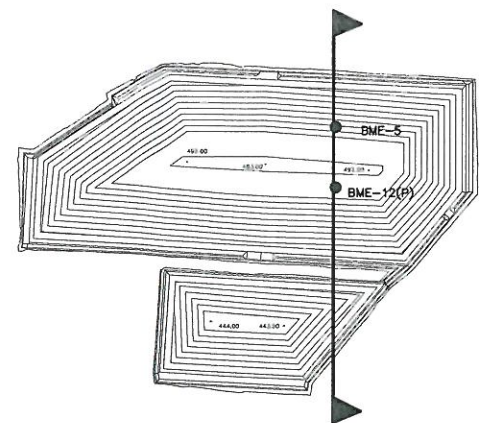
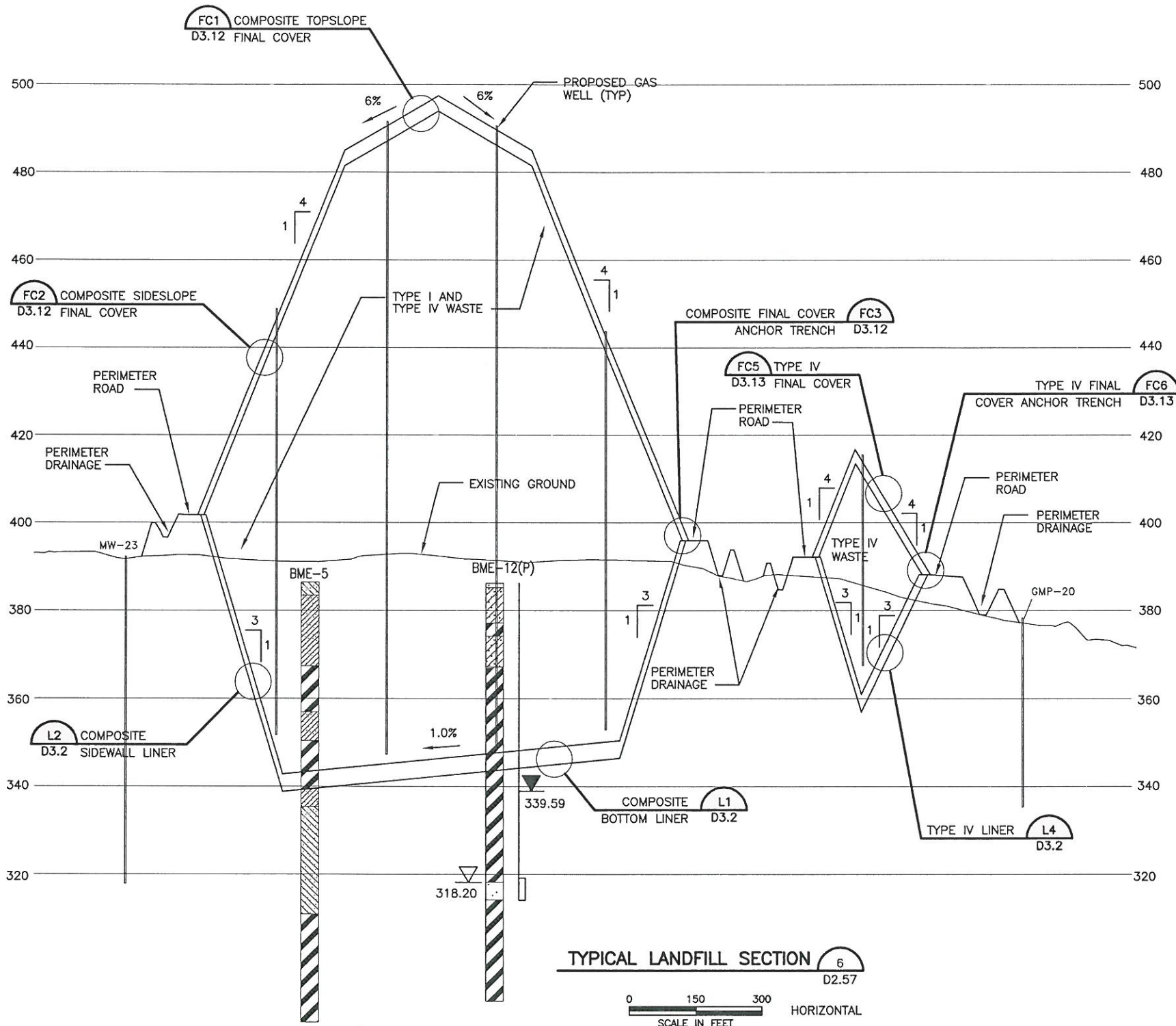

KEY MAP

TYPICAL LANDFILL SECTION 6  
D2.57

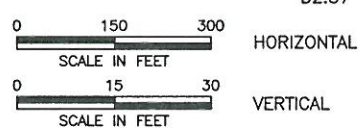

NOTES:

- REFER TO DRAWING D1.5 AND D1.6 FOR EXCAVATION PLAN. REFER TO DRAWING D1.8 AND D1.9 FOR LANDFILL COMPLETION PLAN.
- REFER TO PART III, ATTACHMENT D3 FOR LINER, FINAL COVER, AND LEACHATE COLLECTION SYSTEM DETAILS.
- REFER TO DRAWING D1.1 FOR BUFFER DISTANCES.
- REFER TO PART III, ATTACHMENT E FOR SUBSURFACE CHARACTERIZATION AND GROUNDWATER ELEVATIONS.
- NORTH DISPOSAL AREA MAXIMUM FINAL COVER ELEVATION: 493.0 FT-MSL. MAXIMUM ELEVATION OF WASTE: 488.5 FT-MSL. DEEPEST EXCAVATION AT LEACHATE SUMPS ELEVATION 330.0 FT-MSL.
- SOUTH DISPOSAL AREA MAXIMUM FINAL COVER ELEVATION: 444.0 FT-MSL. MAXIMUM ELEVATION OF WASTE: 439.5 FT-MSL. DEEPEST EXCAVATION: 340.0 FT-MSL.
- SOME BORINGS, MONITOR WELLS, LFG MONITORING PROBES AND GAS WELLS SHOWN ARE PROJECTED ONTO THE SECTION. TOPS ARE ACTUAL ELEVATION AND MAY NOT MATCH GROUND ELEVATION AT SECTION LOCATION.

LEGEND

- CLAY (CH)
- CLAY (CL)
- SAND
- SAND, CLAYEY
- CLAY, SANDY
- MW-20 PROPOSED MONITOR WELL
- GMP-22 PROPOSED GAS PROBE

344.50 WATER ENCOUNTERED DURING DRILLING  
 341.80 WATER OBSERVED ON 1/23/2012

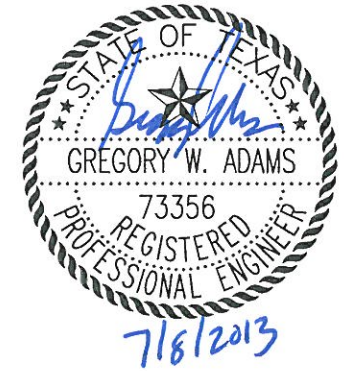

**LANDFILL SECTION 6**

**WASTE MANAGEMENT OF TEXAS, INC.**  
**NEW BOSTON LANDFILL**  
**PERMIT AMENDMENT APPLICATION**

**BIGGS & MATHEWS**  
**ENVIRONMENTAL CONSULTING ENGINEERS**  
 MANSFIELD • WICHITA FALLS  
 817-563-1144

ISSUED FOR PERMITTING PURPOSES ONLY

REVISIONS				TBPE FIRM NO. F-256		TBPG FIRM NO. 50222	
DSN.	GWA	DATE :	6/13		DRAWING		D2.7
DWN.	GLW	SCALE :	GRAPHIC				
REV	DATE	DESCRIPTION	DWN BY	DES BY	CHK BY	APP BY	
					CHK.	GWA	DWG : D2Allsecs.dwg

J:\101\05\112\Att 02\02Allsecs.dwg Layout: SECTION 6 User: mwelech







J:\101\05\112\Alt D2\02.7-Section.dwg Layout: Layout1 User: gwhite

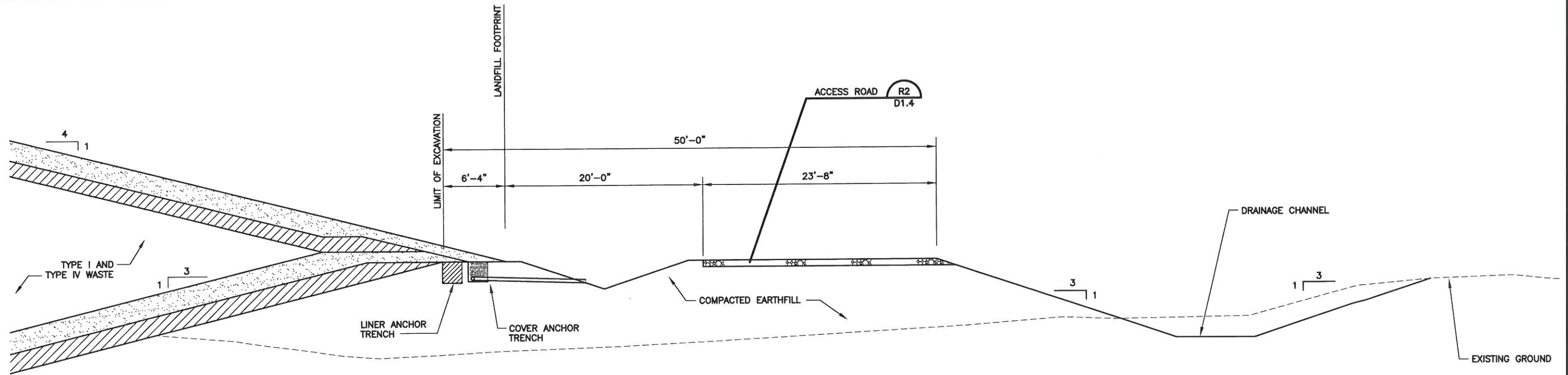

PERIMETER SECTION - TYPICAL 1  
D2.9

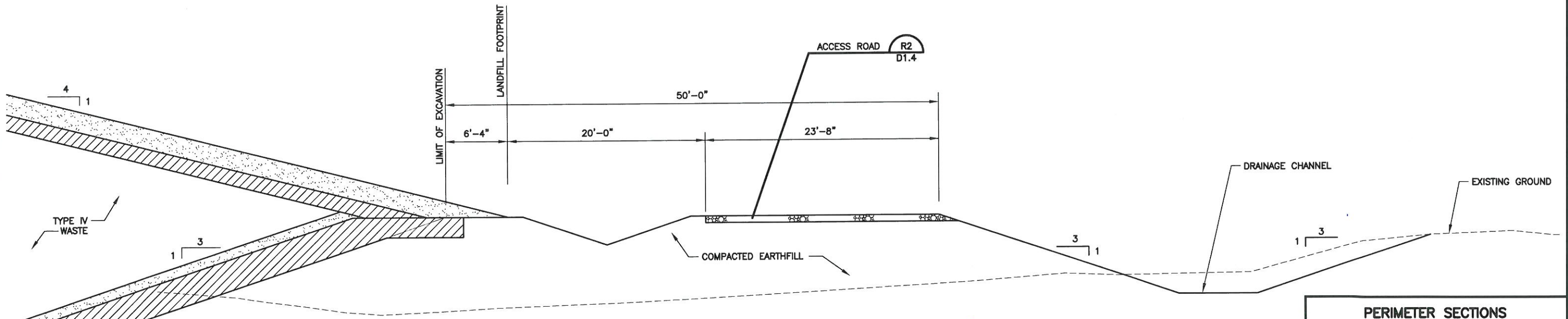

PERIMETER SECTION - TYPICAL 2  
D2.9

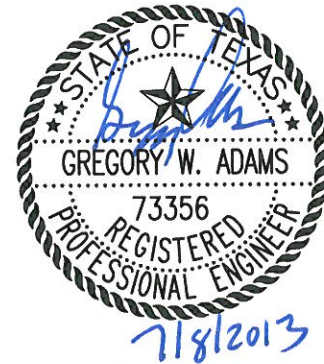

**PERIMETER SECTIONS**

**WASTE MANAGEMENT OF TEXAS, INC.**  
**NEW BOSTON LANDFILL**  
**PERMIT AMENDMENT APPLICATION**

**BIGGS & MATHEWS**  
ENVIRONMENTAL  
CONSULTING ENGINEERS  
MANSFIELD • WICHITA FALLS  
817-563-1144

ISSUED FOR PERMITTING PURPOSES ONLY

REVISIONS						TBPE FIRM NO. F-256	TBPG FIRM NO. 50222	DRAWING	
REV	DATE	DESCRIPTION	DWN BY	DES BY	CHK BY	APP BY	DSN. GWA DWN. GLW CHK. GWA	DATE : 6/13 SCALE : GRAPHIC DWG : D2.7-Section.dwg	D2.9