

**SKYLINE LANDFILL
CITY OF FERRIS
DALLAS AND ELLIS COUNTIES, TEXAS
TCEQ PERMIT NO. MSW 42D**

PERMIT AMENDMENT APPLICATION

**PART III – FACILITY INVESTIGATION AND DESIGN
ATTACHMENT C3
DRAINAGE SYSTEM PLANS AND DETAILS**

Prepared for

Waste Management of Texas, Inc.

April 2012

Revised August 2012



Prepared by

BIGGS & MATHEWS ENVIRONMENTAL

1700 Robert Road, Suite 100 ♦ Mansfield, Texas 76063 ♦ 817-563-1144

TEXAS BOARD OF PROFESSIONAL ENGINEERS
FIRM REGISTRATION No. F-256

TEXAS BOARD OF PROFESSIONAL GEOSCIENTISTS
FIRM REGISTRATION No. 50222

CONTENTS

- C3-1 - Drainage Structure Plan
- C3-2 - Perimeter Drainage Plan
- C3-3 - Pond 5
- C3-4 - Pond 6
- C3-5 - Pond 8
- C3-6 - Pond 10
- C3-7 - Proposed Pond 24
- C3-8 - Proposed Pond 27
- C3-9 - Proposed Pond 29
- C3-10 - Pond 44
- C3-11 - ~~I-16~~ Pond OS08
- C3-12 - ~~I-19~~ Pond OS10
- C3-13 - ~~Typical Chute Profiles~~ Pond I-07
- C3-14 - ~~Drainage Details~~ Pond I-09
- C3-15 - ~~Drainage Details~~ Pond I-11 and I-12
- C3-16 - ~~Perimeter Road Low Water Crossing~~ Pond I – 16
- C3-17 - Pond I-19
- C3-18 - Pond I-48 and I-49
- C3-19 - Pond I-OS13 and OS14
- C3-20 - Pond I-OS15, I-OS16, I-OS17, and I-OS18
- C3-21 - East Perimeter Ditch Profile 0+00 through 25+00
- C3-22 - East Perimeter Ditch Profile 25+00 through 52+57
- C3-23 - West Perimeter Ditch Profile 0+00 through 24+56
- C3-24 - Chute Profiles
- C3-25 - Chute Profiles
- C3-26 - Chute Profiles
- C3-27 - Chute Profiles
- C3-28 - Chute Profiles
- C3-29 - Chute Profiles
- C3-30 - Chute Profiles
- C3-31 - Chute Profiles
- C3-32 - Drainage Details
- C3-33 - Drainage Details
- C3-34 - Perimeter Road Low Water Crossing
- C3-35 - CP-1 through CP-4
- C3-36 - CP-5 through CP-7
- C3-37 - CP-8 through CP-12
- C3-38 - CP-13 through CP-16
- C3-39 - CP-17 through CP-19
- C3-40 - CP-20 through CP-24
- C3-41 - CP25 through CP-27





LEGEND

- PERMIT BOUNDARY
- LANDFILL FOOTPRINT
- 460 EXISTING 10' GROUND CONTOUR
- 500 PROPOSED 10' FINAL COVER CONTOUR
- ... STREAM

NOTES:

1. EXISTING CONTOURS COMPILED BY AEROMETRIC FROM AERIAL SURVEY FLOWN MARCH 6, 2011. COORDINATE SYSTEM IS BASED ON TEXAS STATE PLANE NAD 27, TEXAS NORTH CENTRAL.
2. CONTOURS WITHIN EXISTING WASTE DISPOSAL FOOTPRINT DEPICT PROPOSED FINAL CONTOURS.
3. SEE DRAWING C1-A-1 FOR PERMIT BOUNDARY LOCATION.

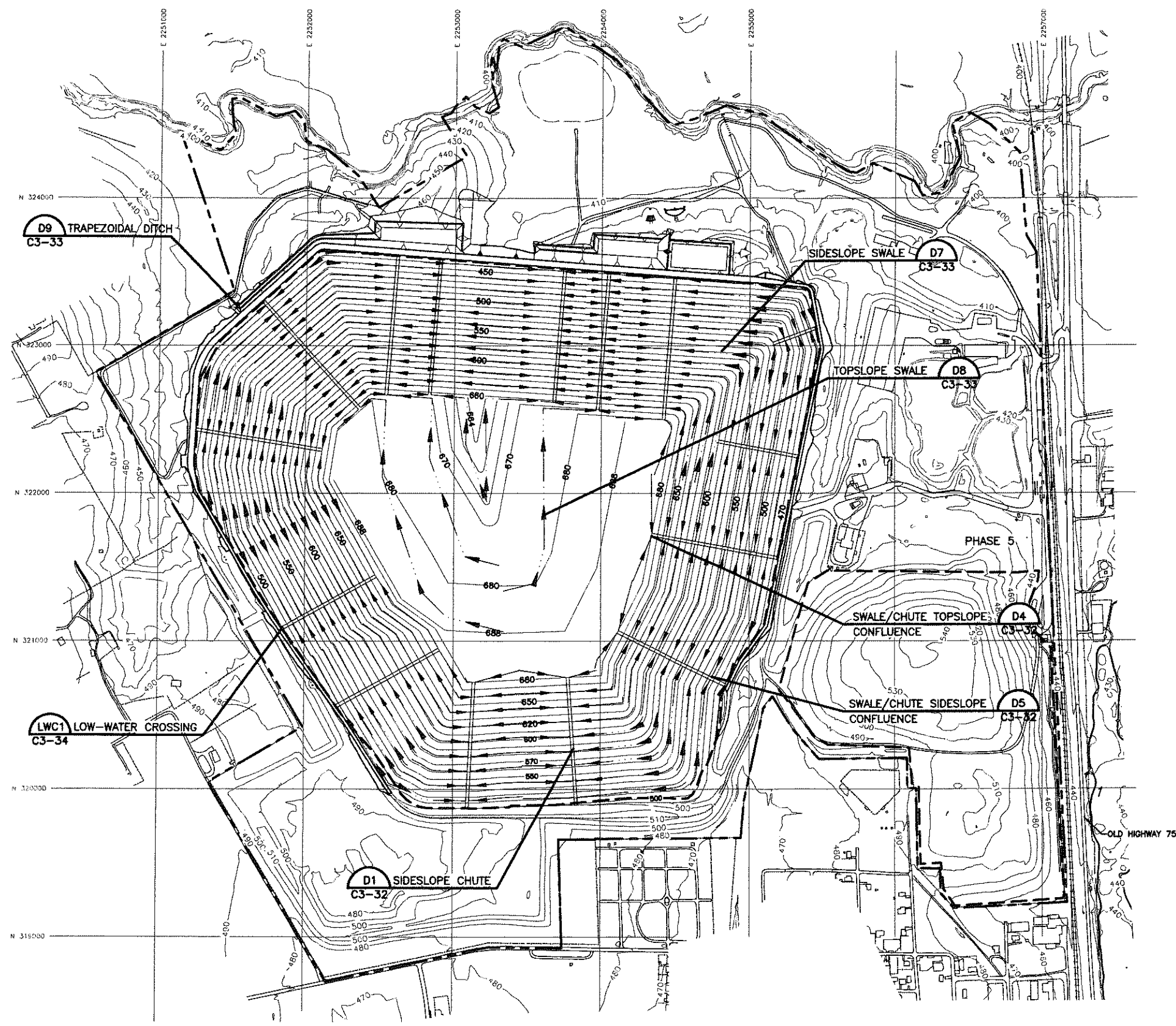

ISSUED FOR PERMITTING PURPOSES ONLY

DRAINAGE STRUCTURE PLAN	
WASTE MANAGEMENT OF TEXAS, INC. SKYLINE LANDFILL MAJOR PERMIT AMENDMENT	
	BIGGS & MATHEWS ENVIRONMENTAL CONSULTING ENGINEERS MANSFIELD DALLAS • WICHITA FALLS 817-563-1144

REVISIONS						TBPE FIRM NO. F-256	TBPG FIRM NO. 50222
REV	DATE	DESCRIPTION	DWN BY	DES BY	CHK BY	APP BY	DRAWING
							C3-1

J:\101\01\120\ATT_C\C3_1.dwg Layout: Layout1 User: bboles



0 400 800
SCALE IN FEET

- LEGEND**
- PERMIT BOUNDARY
 - LANDFILL FOOTPRINT
 - 460 EXISTING 10' GROUND CONTOUR
 - 500 PROPOSED 10' FINAL COVER CONTOUR
 - ... STREAM

- NOTES:**
1. EXISTING CONTOURS COMPILED BY AEROMETRIC FROM AERIAL PHOTOGRAPHY. FLOWN MARCH 6, 2011. COORDINATE SYSTEM IS BASED ON TEXAS STATE PLANE NAD 27, TEXAS NORTH CENTRAL ZONE, US FEET.
 2. THE EAST AND WEST PERIMETER DITCHES FLOW TO STATION 0+00.

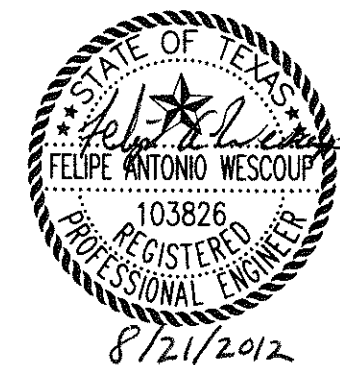
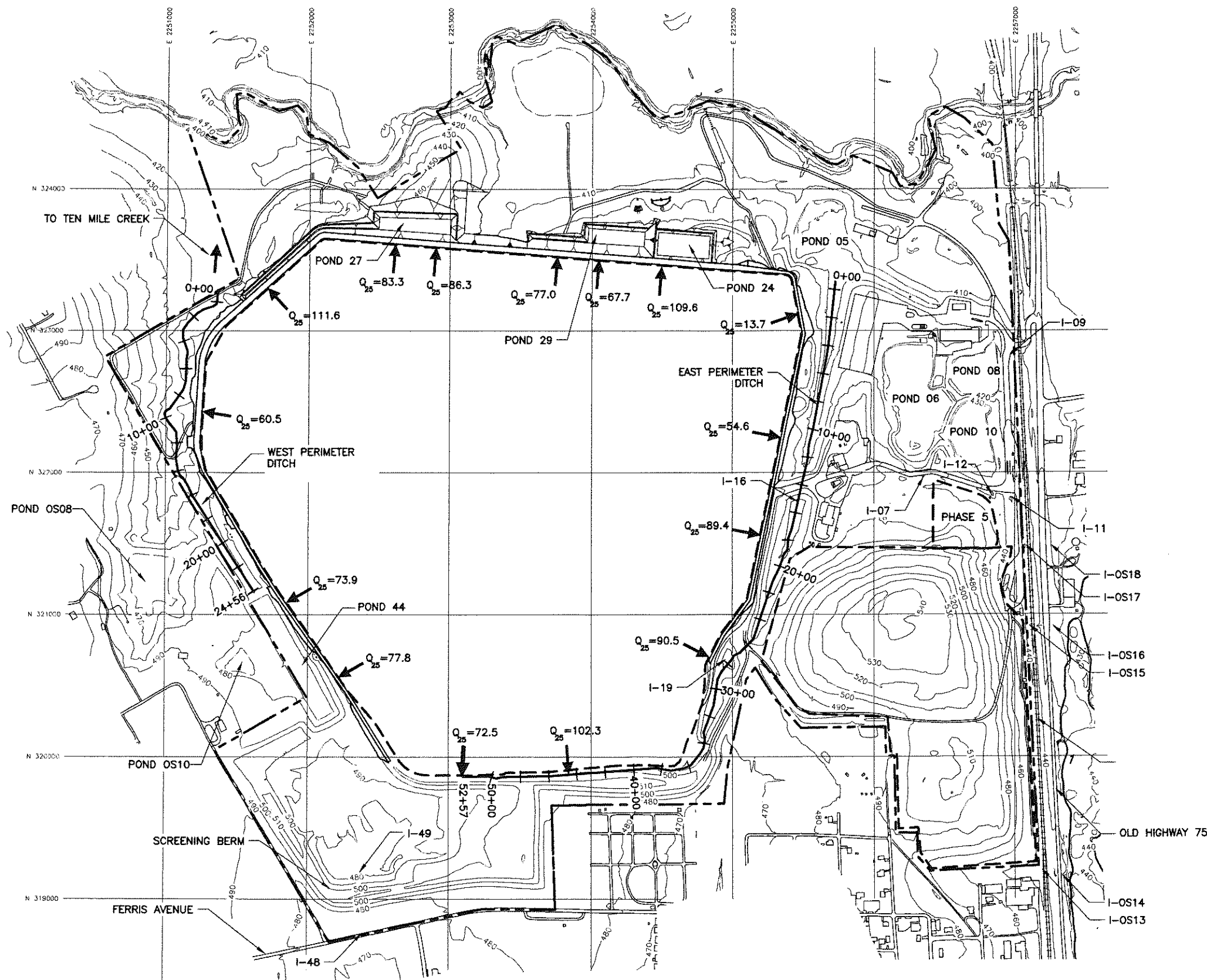

PERIMETER DRAINAGE PLAN

WASTE MANAGEMENT OF TEXAS, INC.
SKYLINE LANDFILL
MAJOR PERMIT AMENDMENT

BIGGS & MATHEWS
ENVIRONMENTAL
CONSULTING ENGINEERS
MANSFIELD
DALLAS • WICHITA FALLS
817-563-1144

TBPE FIRM NO. F-256 TBPG FIRM NO. 50222

DSN. FAW DATE : 08/12
DWN. BBB SCALE : GRAPHIC
CHK. KJW DWG : C3_2.dwg

DRAWING
C3-2

ISSUED FOR PERMITTING PURPOSES ONLY

REVISIONS					
REV	DATE	DESCRIPTION	DWN BY	DES BY	CHK BY

J:\101\01\120\ATT C\C3_2.dwg Layout: Layout1 User: bboles

u:\101\01\120\AT C\C3_3.dwg Layout: Layout1 User: bboles

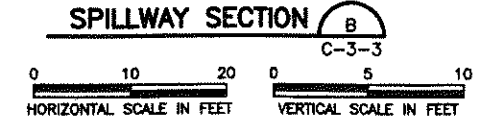
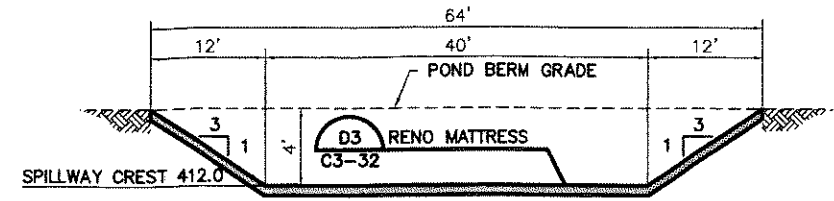
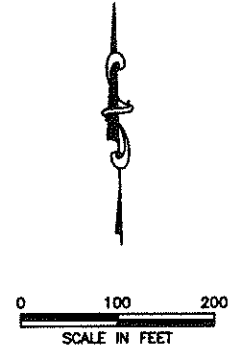
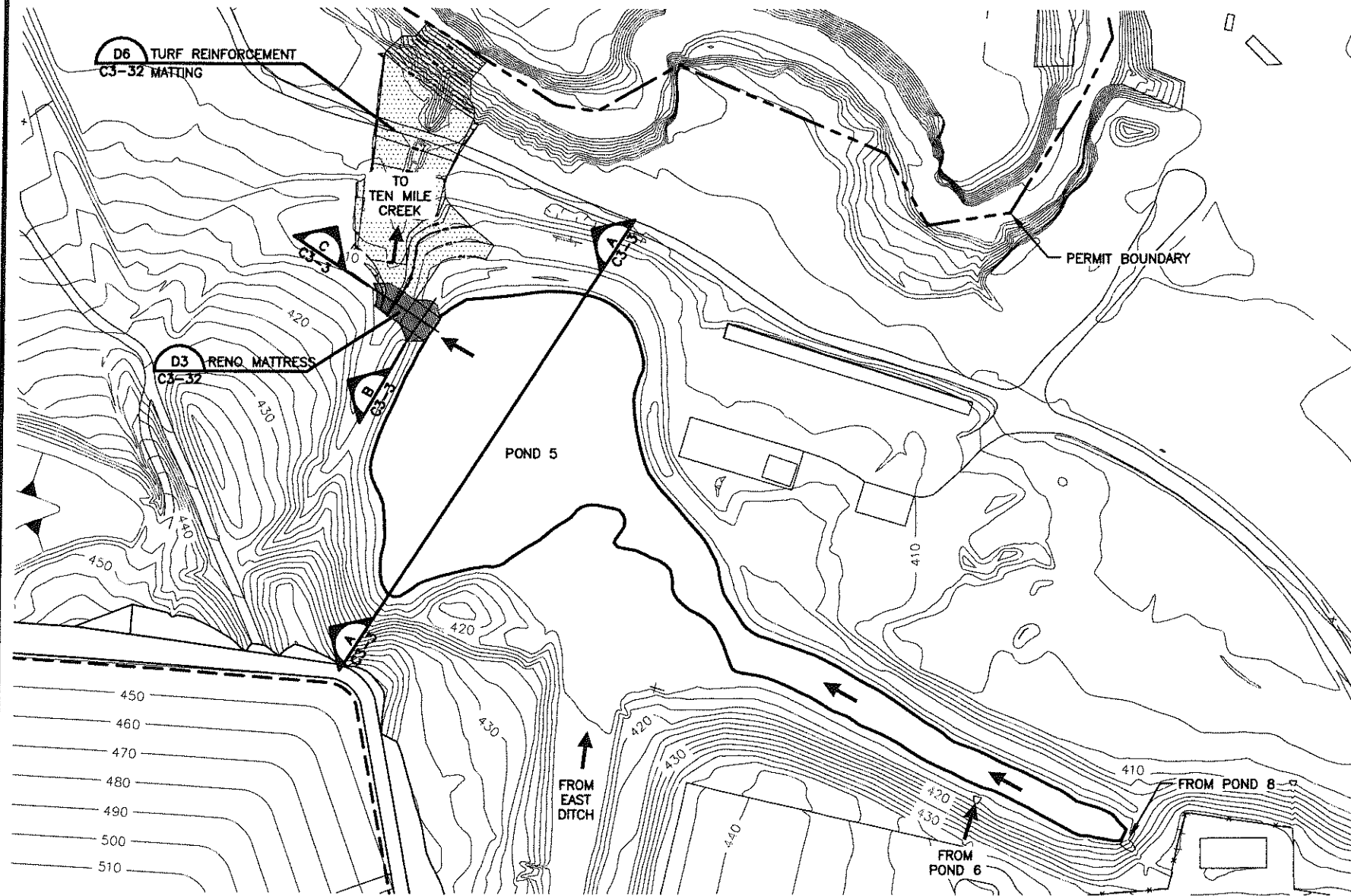

LEGEND

- PERMIT BOUNDARY
- ... LANDFILL FOOTPRINT
- 420 — EXISTING 2' GROUND CONTOUR
- - - 500 - - - PROPOSED 10' FINAL COVER CONTOUR

NOTE:

1. EXISTING CONTOURS COMPILED BY AEROMETRIC FROM AERIAL SURVEY FLOWN MARCH 6, 2011. COORDINATE SYSTEM IS BASED ON TEXAS STATE PLANE NAD 27, TEXAS NORTH CENTRAL.

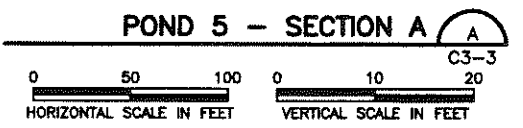
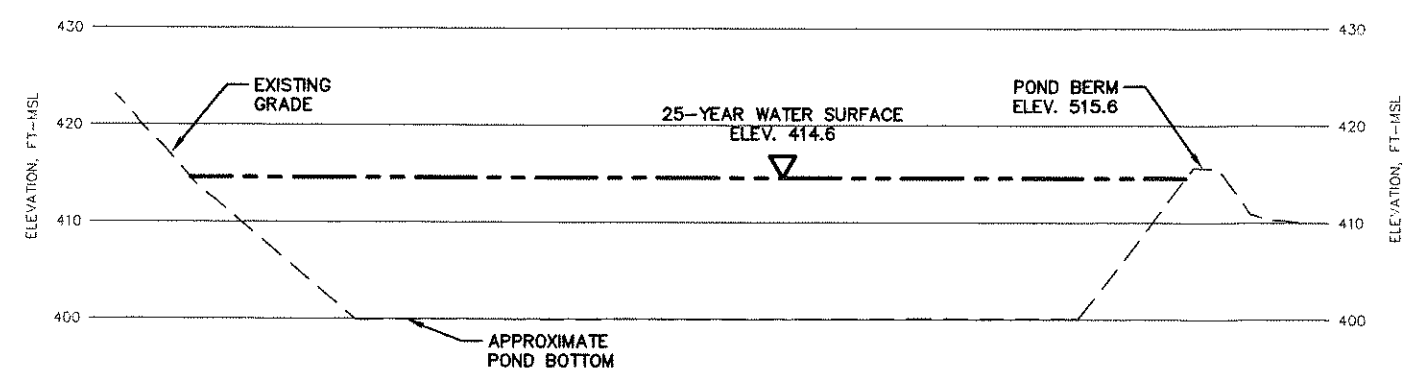
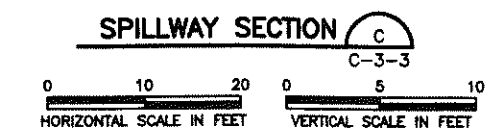
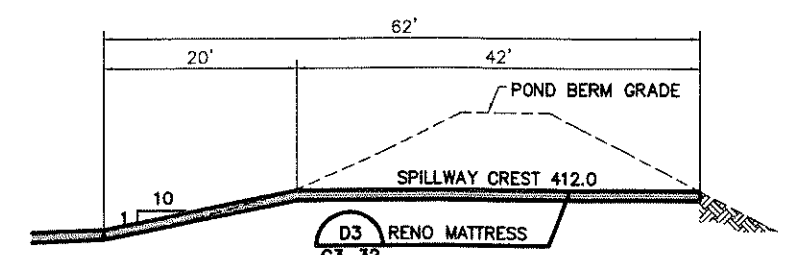

POND 5 ELEVATION-STORAGE RELATIONSHIP	
ELEVATION (FT)	VOLUME AT ELEVATION (AC-FT)
400	0
402	4
404	13
406	30
408	56
410	93
412	101.75
414	110.51
416	121.05



**POND 5
(EXISTING POND)**
WASTE MANAGEMENT OF TEXAS, INC.
SKYLINE LANDFILL
MAJOR PERMIT AMENDMENT



BIGGS & MATHEWS
ENVIRONMENTAL
CONSULTING ENGINEERS
MANSFIELD
DALLAS • WICHITA FALLS
817-563-1144

ISSUED FOR PERMITTING PURPOSES ONLY

REVISIONS						TBPE FIRM NO. F-256	TBPG FIRM NO. 50222
REV	DATE	DESCRIPTION	DWN BY	DES BY	CHK BY	APP BY	

DSN. FAW	DATE: 08/12	DRAWING C3-3
DWN. BBB	SCALE: GRAPHIC	
CHK. KJW	DWG: C3_3.dwg	

J:\101\01\120\ATT C\C3_4.dwg Layout: Layout1 User: bboles

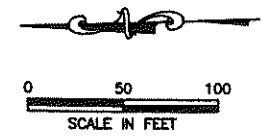
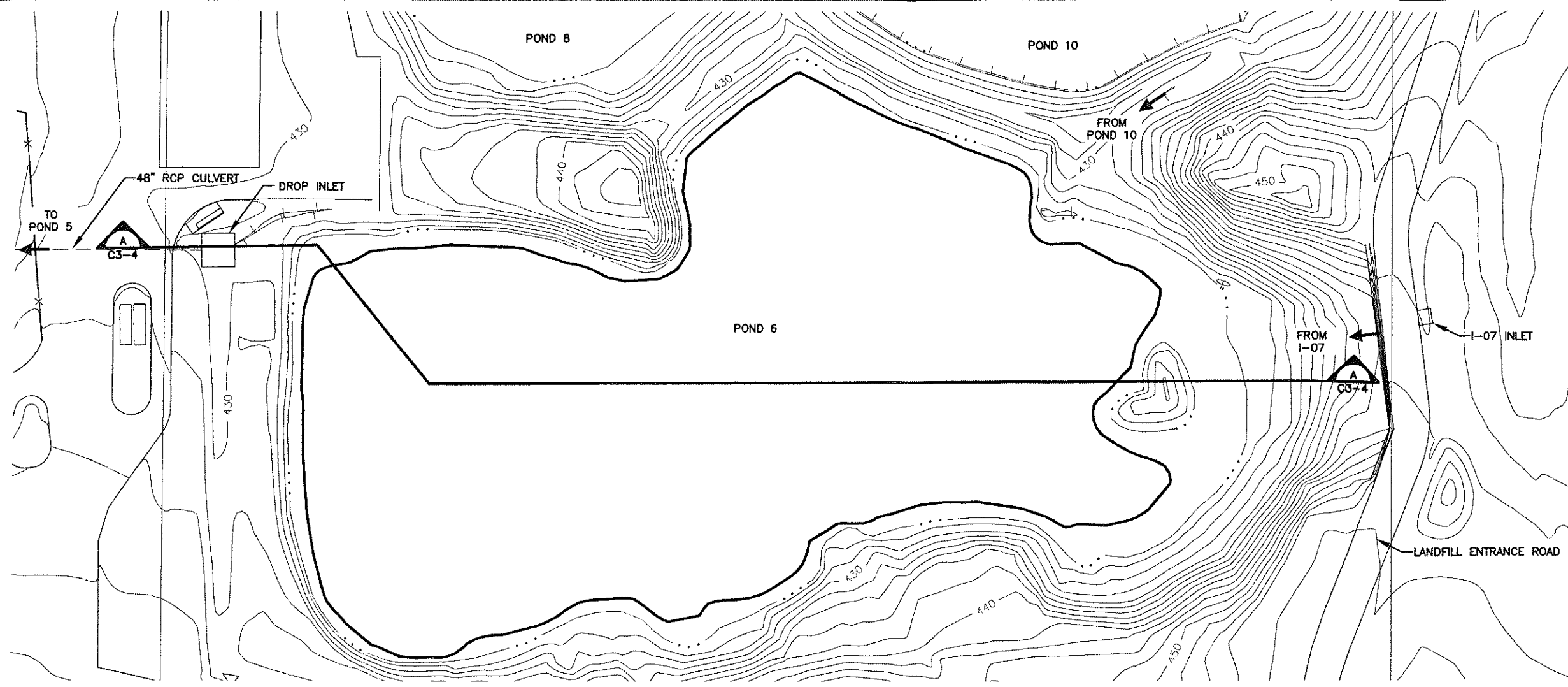

LEGEND
 440 EXISTING 2' GROUND CONTOUR

NOTE:
 1. EXISTING CONTOURS COMPILED BY AEROMETRIC FROM AERIAL SURVEY FLOWN MARCH 6, 2011. COORDINATE SYSTEM IS BASED ON TEXAS STATE PLANE NAD 27, TEXAS NORTH CENTRAL.

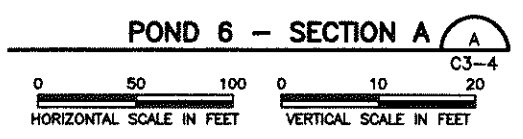
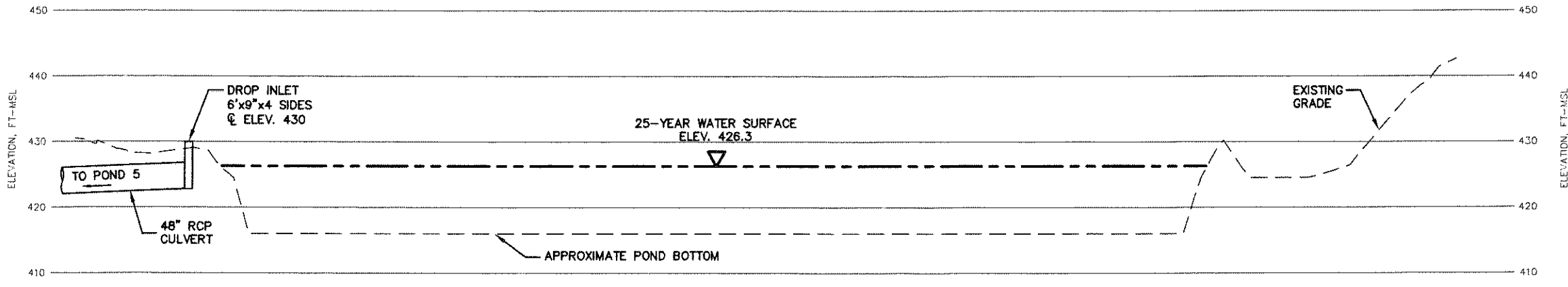

POND 6 ELEVATION-STORAGE RELATIONSHIP	
ELEVATION (FT)	VOLUME AT ELEVATION (AC-FT)
416	0
418	7.79
420	16.35
422	26.66
424	36.06
426	44.07
428	56.46
430	69.25
432	82.05

**POND 6
(EXISTING POND)**

**WASTE MANAGEMENT OF TEXAS, INC.
SKYLINE LANDFILL
MAJOR PERMIT AMENDMENT**



BIGGS & MATHEWS
 ENVIRONMENTAL
 CONSULTING ENGINEERS
 MANSFIELD
 DALLAS • WICHITA FALLS
 817-563-1144

ISSUED FOR PERMITTING PURPOSES ONLY

TBPE FIRM NO. F-256		TBPG FIRM NO. 50222	
DSN. FAW	DATE : 08/12	DRAWING	
DWN. BBB	SCALE : GRAPHIC	C3-4	
CHK. KUJ	DWG : C3_4.dwg		

REVISIONS					
REV	DATE	DESCRIPTION	DWN BY	CHK BY	APP BY

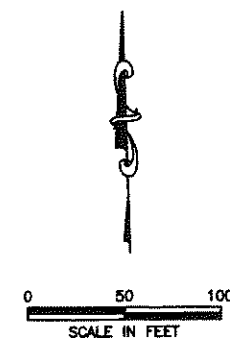
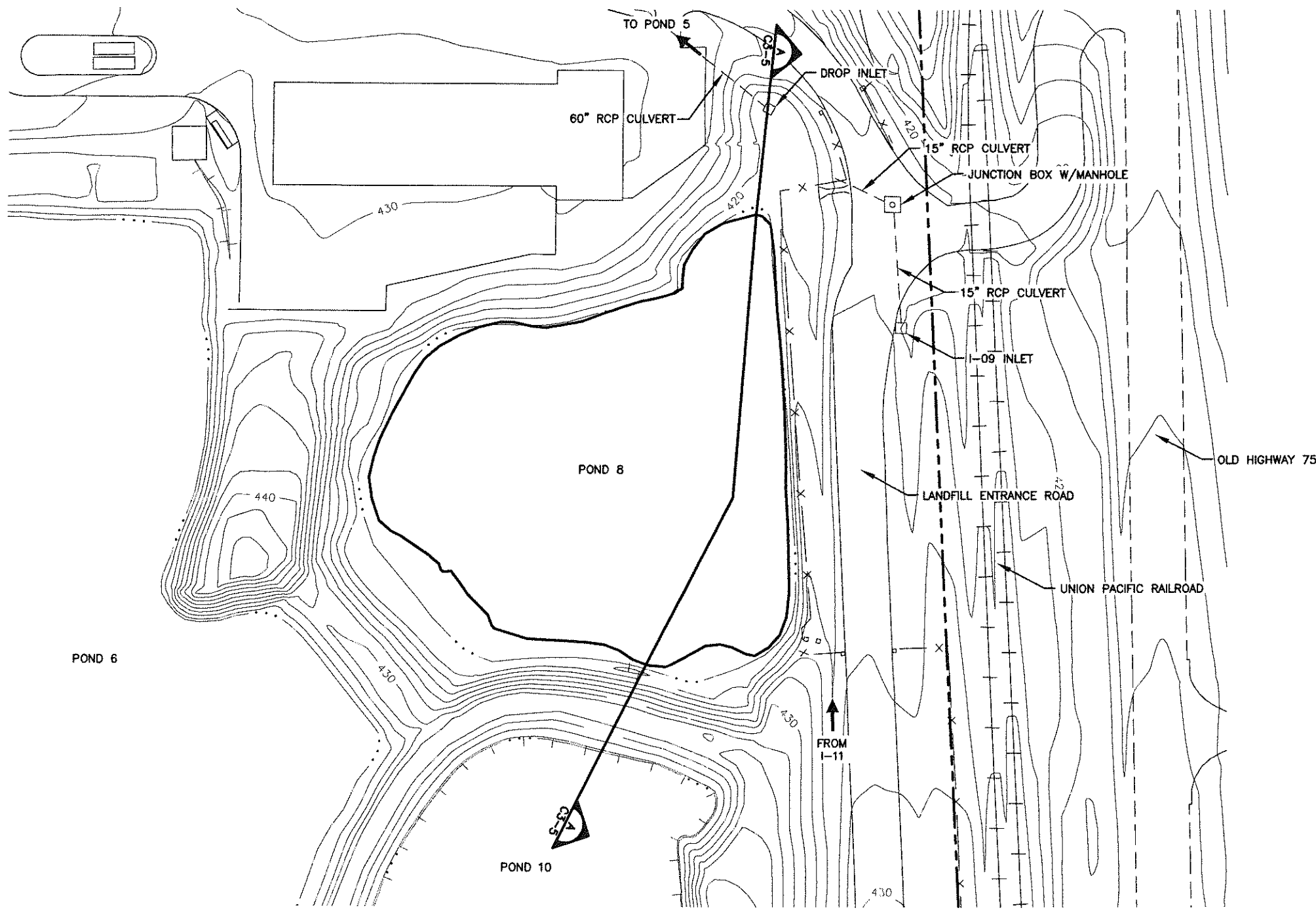

LEGEND

--- PERMIT BOUNDARY

--- 420 --- EXISTING 2' GROUND CONTOUR

NOTE:

1. EXISTING CONTOURS COMPILED BY AEROMETRIC FROM AERIAL SURVEY FLOWN MARCH 6, 2011. COORDINATE SYSTEM IS BASED ON TEXAS STATE PLANE NAD 27, TEXAS NORTH CENTRAL.

POND 8 ELEVATION-STORAGE RELATIONSHIP

ELEVATION (FT)	VOLUME AT ELEVATION (AC-FT)
405	0
406	1
408	2
410	3
412	4
414	7
416	10
418	12
420	15.29
422	20.45
424	25.90

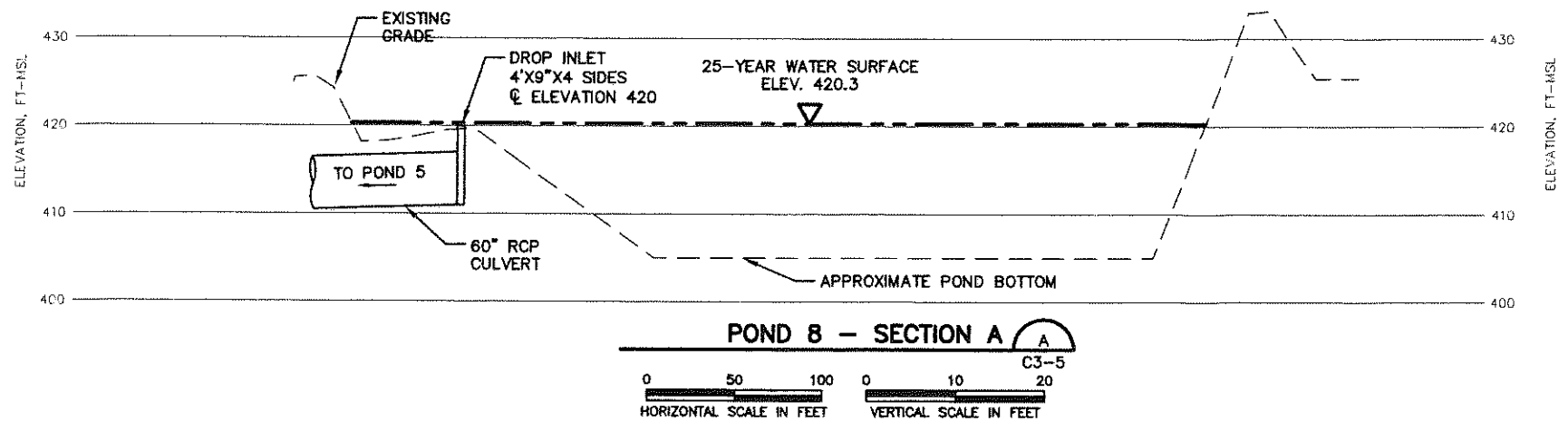

POND 8 (EXISTING POND)

WASTE MANAGEMENT OF TEXAS, INC.
SKYLINE LANDFILL
MAJOR PERMIT AMENDMENT

BIGGS & MATHEWS ENVIRONMENTAL CONSULTING ENGINEERS
MANSFIELD DALLAS * WICHITA FALLS 817-563-1144

ISSUED FOR PERMITTING PURPOSES ONLY

REVISIONS						TBPE FIRM NO. F-256	TBPG FIRM NO. 50222
REV	DATE	DESCRIPTION	DWN BY	DES BY	CHK BY	APP BY	DRAWING
							C3-5

DSN. FAW DATE: 08/12
DWN. BBB SCALE: GRAPHIC
CHK. KJW DWG: C3_5.dwg

J:\101\01\120\ATT\C3_5.dwg Layout: Layout1 User: bboles

J:\101\01\120\ATT C\C3_6.dwg Layout: Layout1 User: bboles

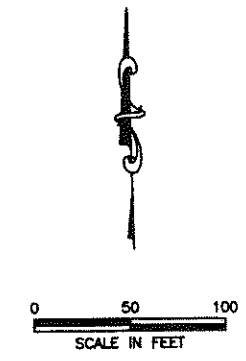
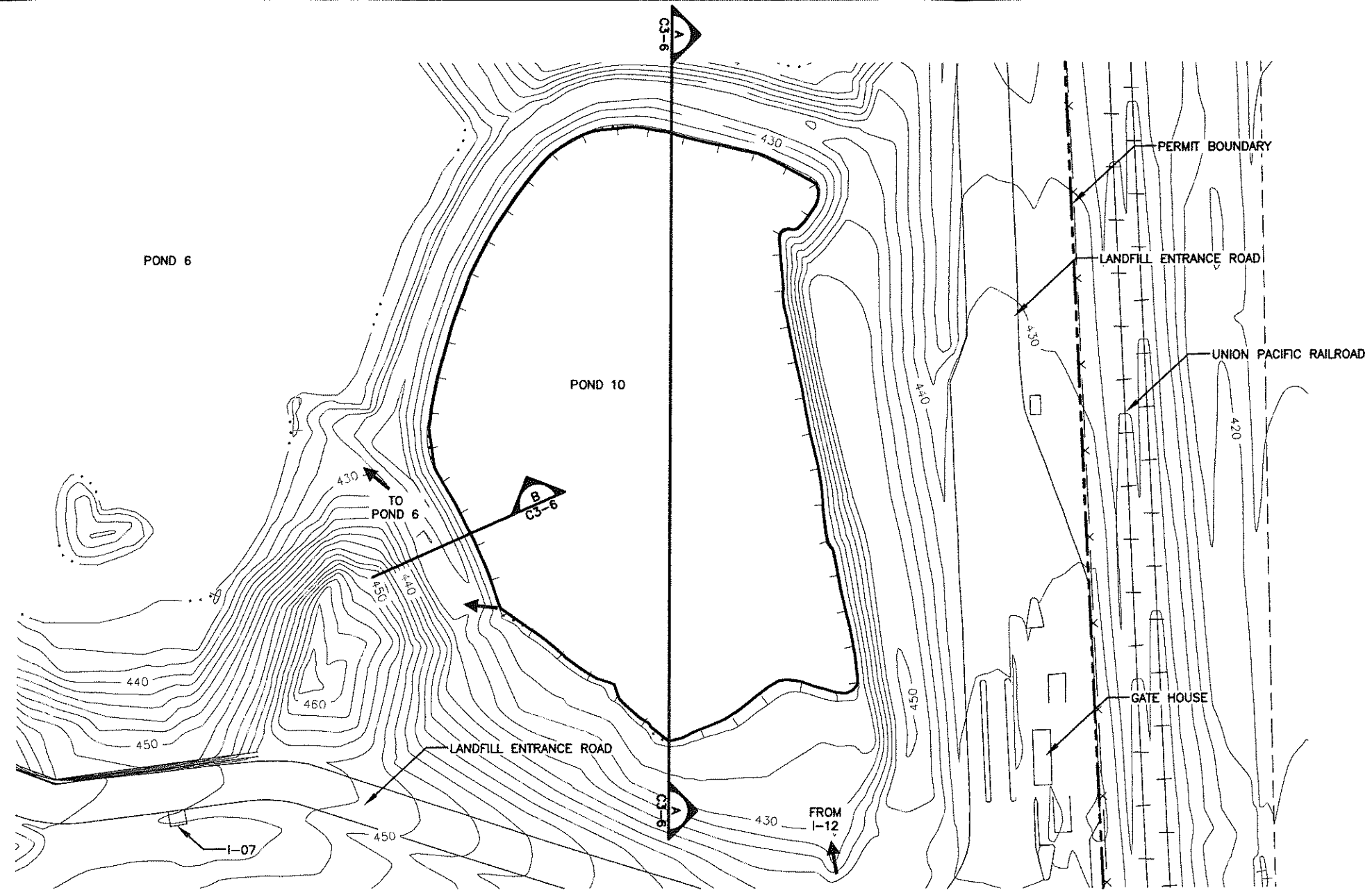

LEGEND

--- PERMIT BOUNDARY

— 460 — EXISTING 2' GROUND CONTOUR

NOTE:

1. EXISTING CONTOURS COMPILED BY AEROMETRIC FROM AERIAL SURVEY FLOWN MARCH 6, 2011. COORDINATE SYSTEM IS BASED ON TEXAS STATE PLANE NAD 27, TEXAS NORTH CENTRAL.

ELEVATION (FT)	VOLUME AT ELEVATION (AC-FT)
415	0
416	1.06
418	3.44
420	6.17
422	9.29
424	12.83
426	16.81
428	21.99
430	27.81
432	33.93

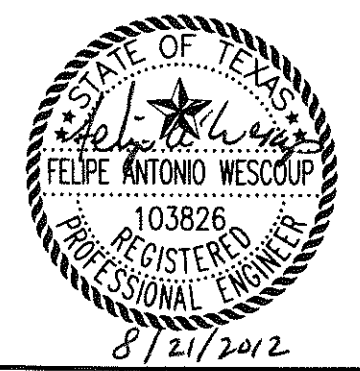
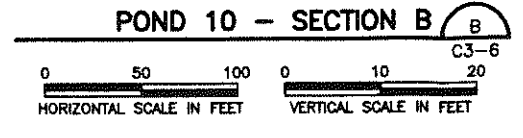
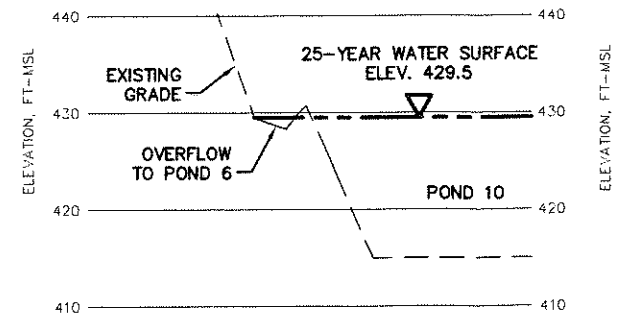
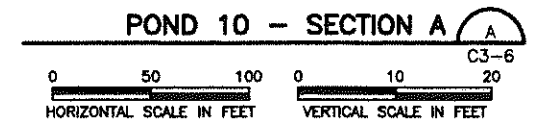
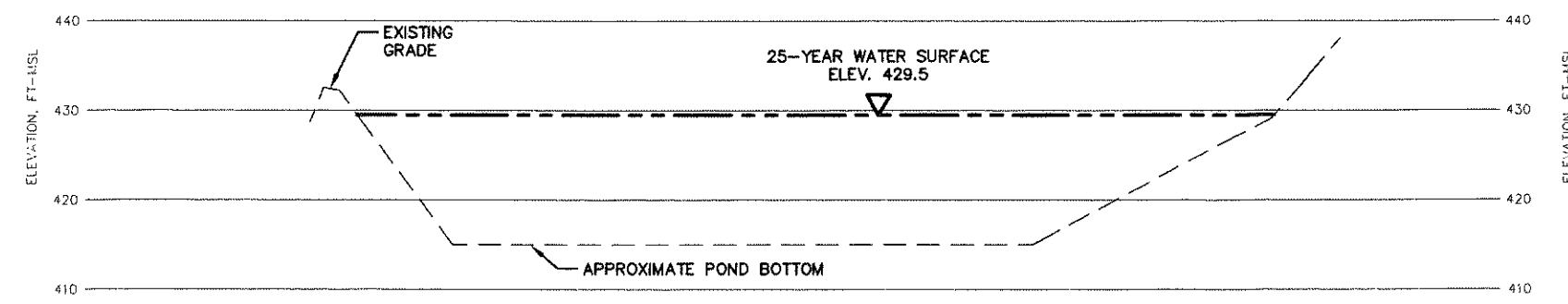

POND 10 (EXISTING POND)

WASTE MANAGEMENT OF TEXAS, INC. SKYLINE LANDFILL MAJOR PERMIT AMENDMENT

BIGGS & MATHEWS ENVIRONMENTAL CONSULTING ENGINEERS
 MANSFIELD
 DALLAS • WICHITA FALLS
 817-563-1144

ISSUED FOR PERMITTING PURPOSES ONLY

REVISIONS						TBPE FIRM NO. F-256	TBPG FIRM NO. 50222
REV	DATE	DESCRIPTION	OWN BY	DES BY	CHK BY	APP BY	DRAWING
							C3-6

DSN. FAW DATE: 08/12
 DWN. BBB SCALE: GRAPHIC
 CHK. KJW DWG: C3_6.dwg

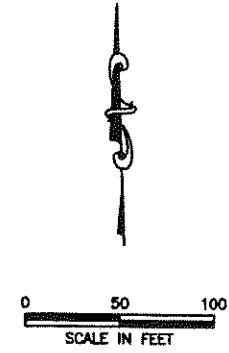
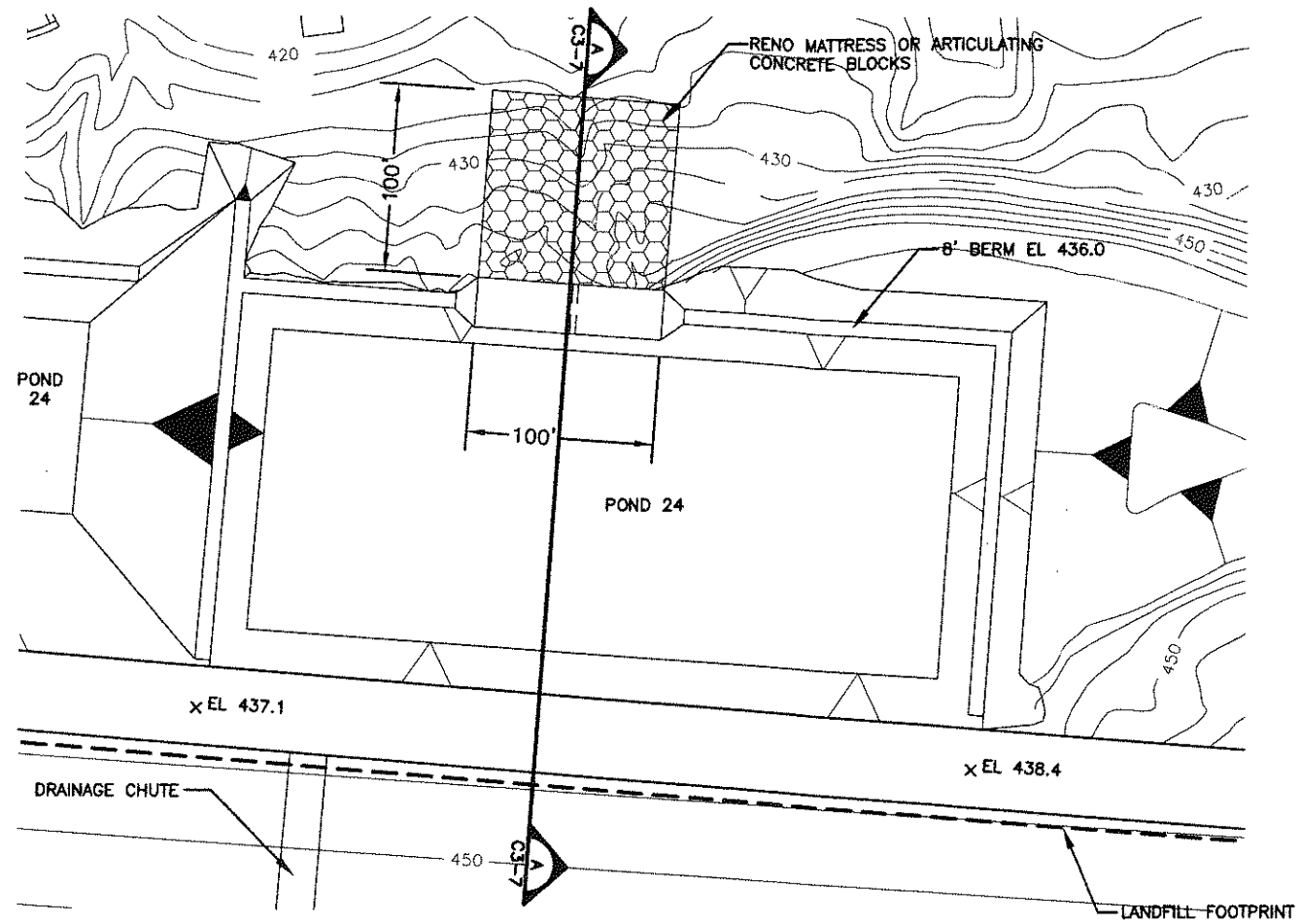

- LEGEND**
- PERMIT BOUNDARY
 - LANDFILL FOOTPRINT
 - 420 --- EXISTING 2' GROUND CONTOUR

NOTE:

- EXISTING CONTOURS COMPILED BY AEROMETRIC FROM AERIAL SURVEY FLOWN MARCH 6, 2011. COORDINATE SYSTEM IS BASED ON TEXAS STATE PLANE NAD 27, TEXAS NORTH CENTRAL.

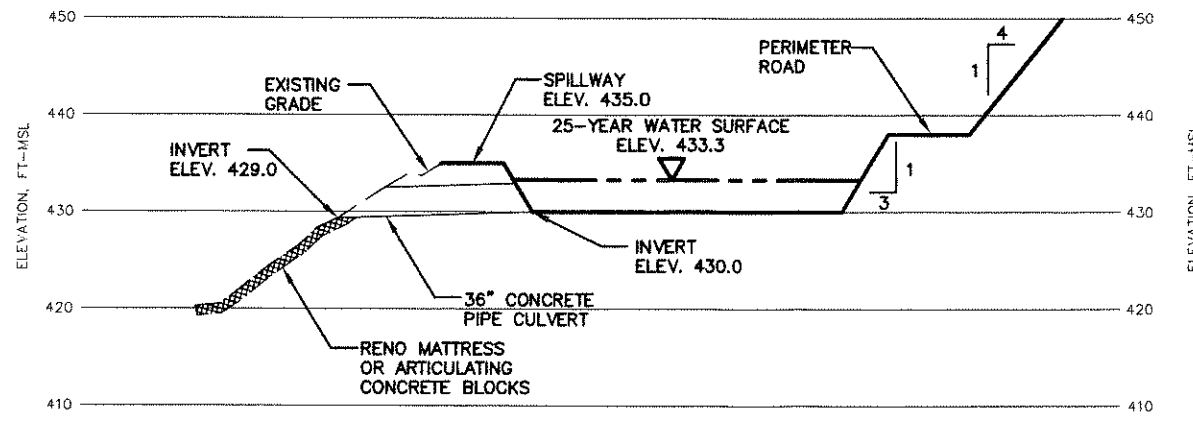

POND 24 - SECTION A

0 50 100 HORIZONTAL SCALE IN FEET

0 10 20 VERTICAL SCALE IN FEET

POND 24 ELEVATION-STORAGE RELATIONSHIP	
ELEVATION (FT)	VOLUME AT ELEVATION (AC-FT)
430	0
432	2.88
434	6.06
436	9.56

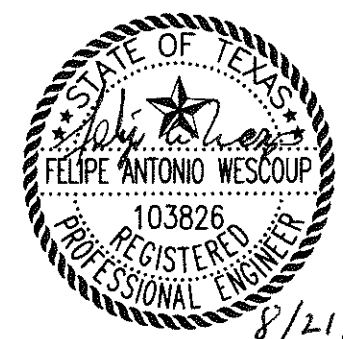

ISSUED FOR PERMITTING PURPOSES ONLY

PROPOSED POND 24

WASTE MANAGEMENT OF TEXAS, INC.
SKYLINE LANDFILL
MAJOR PERMIT AMENDMENT

BIGGS & MATHEWS
 ENVIRONMENTAL
 CONSULTING ENGINEERS
 MANSFIELD
 DALLAS • WICHITA FALLS
 817-563-1144

REVISIONS						TBPE FIRM NO. F-256	TBPG FIRM NO. 50222
REV	DATE	DESCRIPTION	DWN BY	DES BY	CHK BY	APP BY	DSN. FAW DATE : 08/12 DWN. BBB SCALE : GRAPHIC CHK. KJW DWG : C3_7.dwg

DRAWING
C3-7

J:\101\01\120\ATT\C3_7.dwg Layout: Layout1 User: bboles

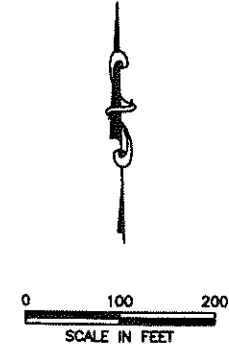
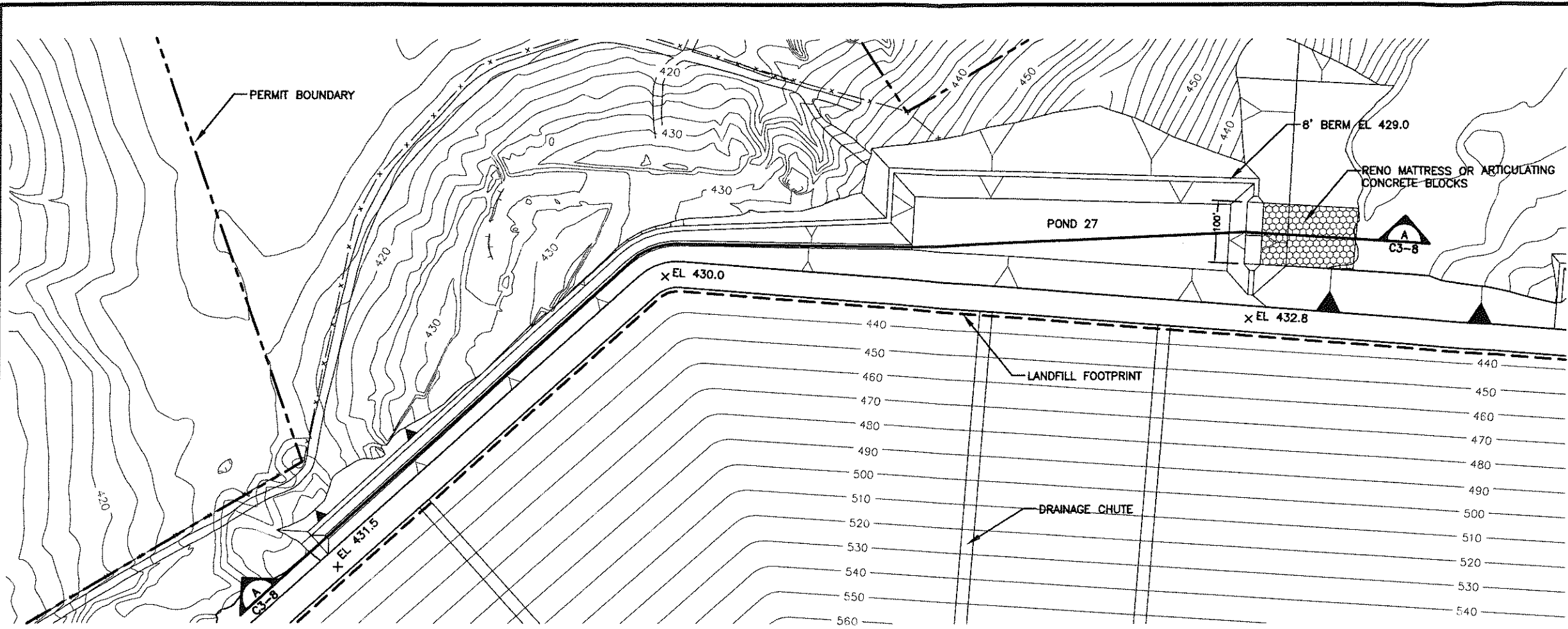

- LEGEND**
- PERMIT BOUNDARY
 - LANDFILL FOOTPRINT
 - 420 EXISTING 2' GROUND CONTOUR
 - 500 PROPOSED 10' FINAL COVER CONTOUR

NOTE:

- EXISTING CONTOURS COMPILED BY AEROMETRIC FROM AERIAL SURVEY FLOWN MARCH 6, 2011. COORDINATE SYSTEM IS BASED ON TEXAS STATE PLANE NAD 27, TEXAS NORTH CENTRAL.

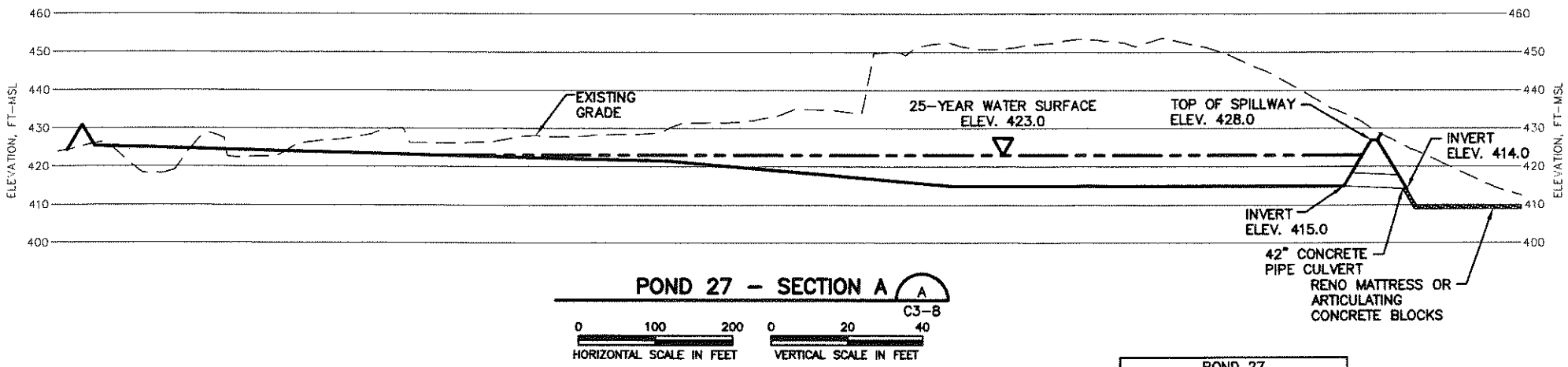

POND 27 - SECTION A

0 100 200 HORIZONTAL SCALE IN FEET

0 20 40 VERTICAL SCALE IN FEET

POND 27 ELEVATION-STORAGE RELATIONSHIP	
ELEVATION (FT)	VOLUME AT ELEVATION (AC-FT)
415	0
417	2.49
419	5.42
421	8.87
423	12.94
425	17.88
427	23.84
429	30.80

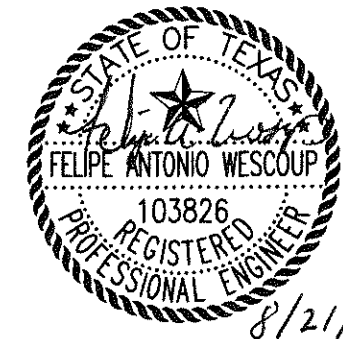

ISSUED FOR PERMITTING PURPOSES ONLY

PROPOSED POND 27

WASTE MANAGEMENT OF TEXAS, INC.
SKYLINE LANDFILL
MAJOR PERMIT AMENDMENT

BIGGS & MATHEWS
ENVIRONMENTAL
CONSULTING ENGINEERS
MANSFIELD
DALLAS • WICHITA FALLS
817-563-1144

REVISIONS						TBPE FIRM NO. F-256	TBPG FIRM NO. 50222
REV	DATE	DESCRIPTION	DWN BY	DES BY	CHK BY	APP BY	DRAWING
							C3-8

J:\101\01\120\ATT C\C3_B.dwg Layout2 User: bboles

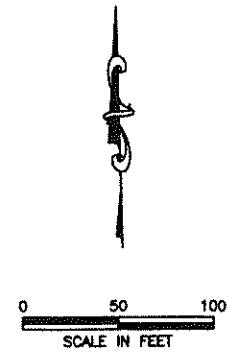
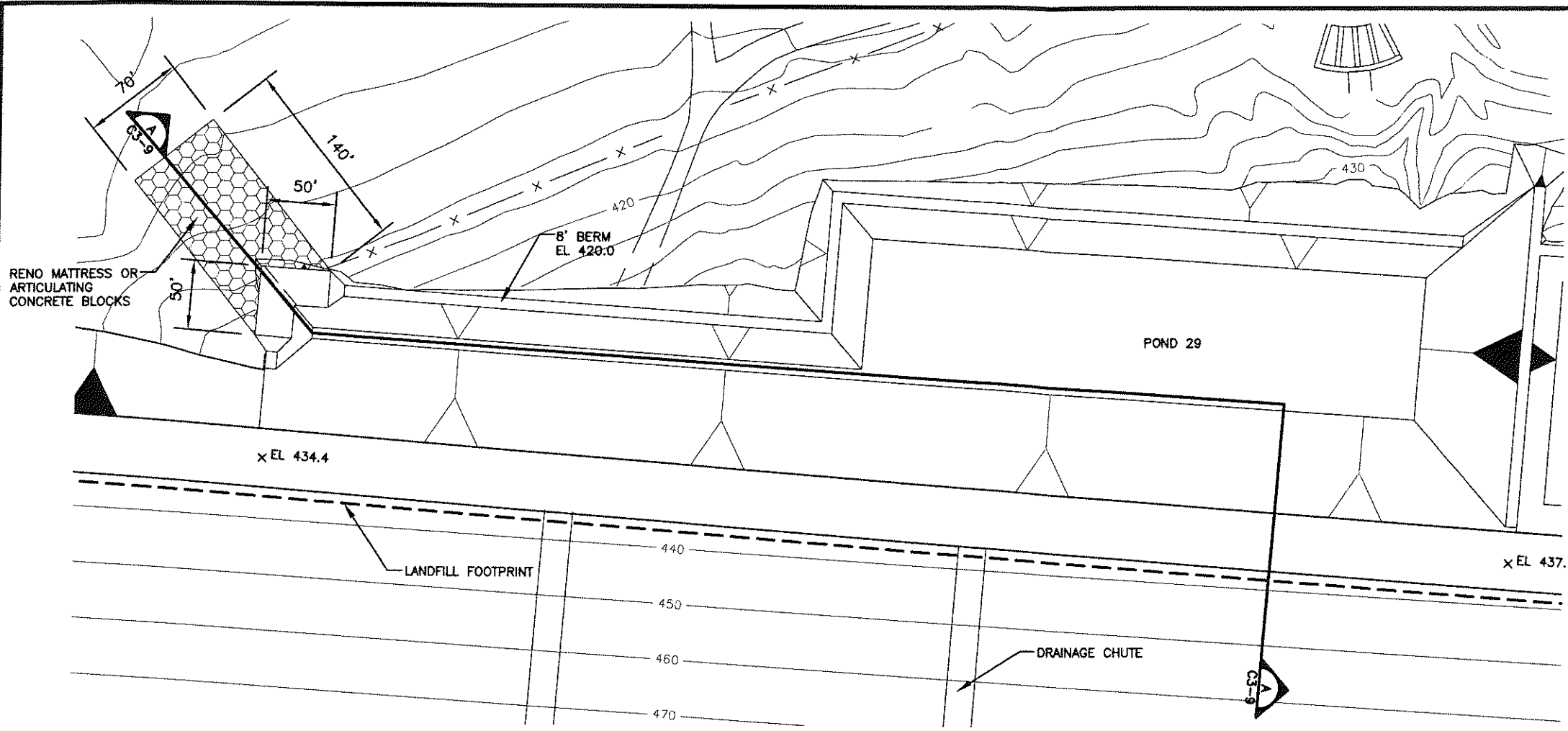

- LEGEND**
- LANDFILL FOOTPRINT
 - 420 --- EXISTING 2' GROUND CONTOUR
 - 500 --- PROPOSED 10' FINAL COVER CONTOUR

NOTE:

- EXISTING CONTOURS COMPILED BY AEROMETRIC FROM AERIAL SURVEY FLOWN MARCH 6, 2011. COORDINATE SYSTEM IS BASED ON TEXAS STATE PLANE NAD 27, TEXAS NORTH CENTRAL.

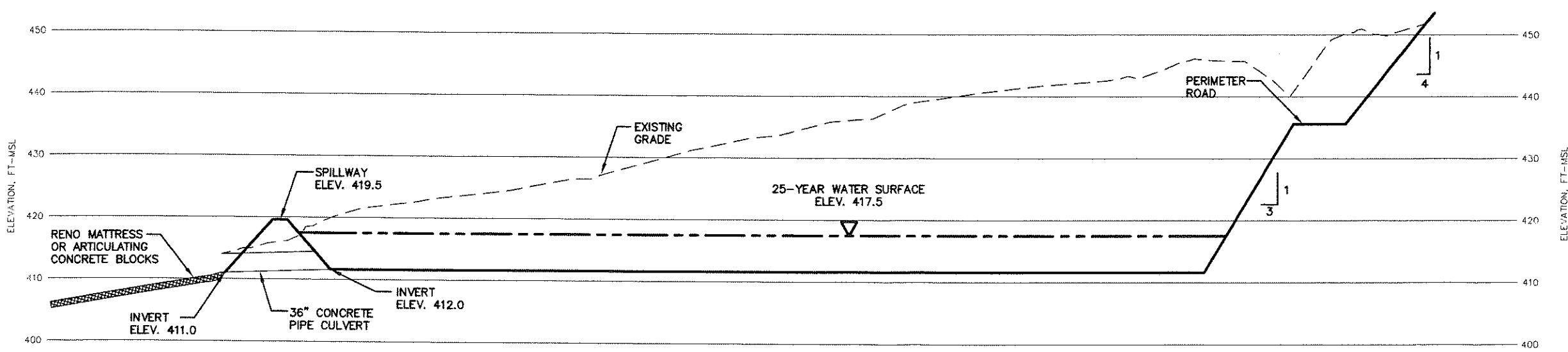

POND 29 ELEVATION-STORAGE RELATIONSHIP	
ELEVATION (FT)	VOLUME AT ELEVATION (AC-FT)
410	0
412	0
414	2.28
416	5.07
418	8.38
420	12.23

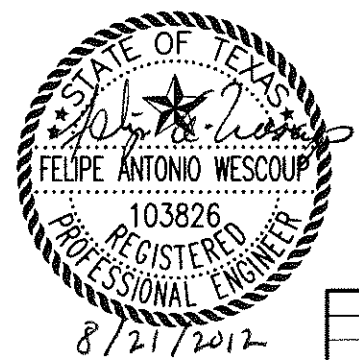
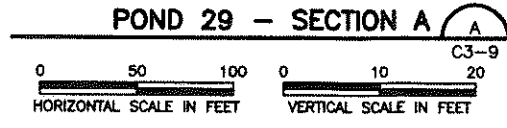

ISSUED FOR PERMITTING PURPOSES ONLY

REVISIONS						
REV	DATE	DESCRIPTION	OWN BY	DES BY	CHK BY	APP BY

PROPOSED POND 29

**WASTE MANAGEMENT OF TEXAS, INC.
SKYLINE LANDFILL
MAJOR PERMIT AMENDMENT**



BIGGS & MATHEWS
ENVIRONMENTAL
CONSULTING ENGINEERS
MANSFIELD
DALLAS • WICHITA FALLS
817-563-1144

TBPE FIRM NO. F-256 TBPG FIRM NO. 50222

DSN. FAW DATE : 08/12
DWN. BBB SCALE : GRAPHIC
CHK. KJW DWG : C3_9.dwg

DRAWING
C3-9

J:\101\01\120\ATT C\C3_9.dwg Layout: Layout1 User: bboles

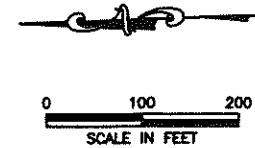
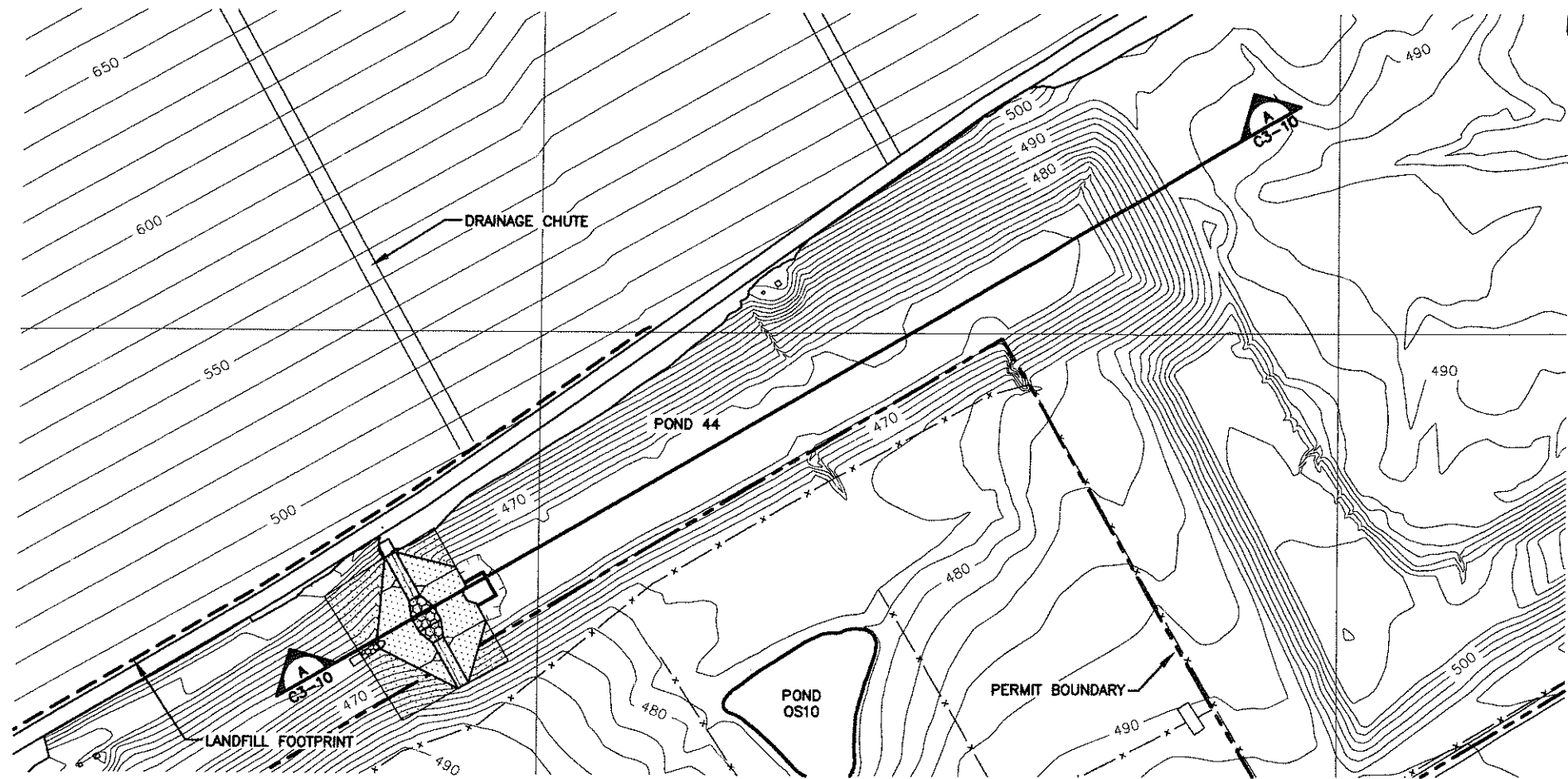

- LEGEND**
- PERMIT BOUNDARY
 - LANDFILL FOOTPRINT
 - 480 --- EXISTING 2' GROUND CONTOUR
 - 500 --- PROPOSED 10' FINAL COVER CONTOUR

NOTE:
 1. EXISTING CONTOURS COMPILED BY AEROMETRIC FROM AERIAL SURVEY FLOWN MARCH 6, 2011. COORDINATE SYSTEM IS BASED ON TEXAS STATE PLANE NAD 27, TEXAS NORTH CENTRAL.

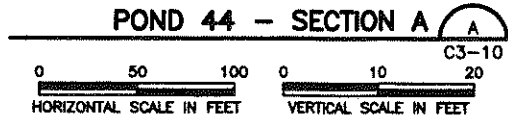
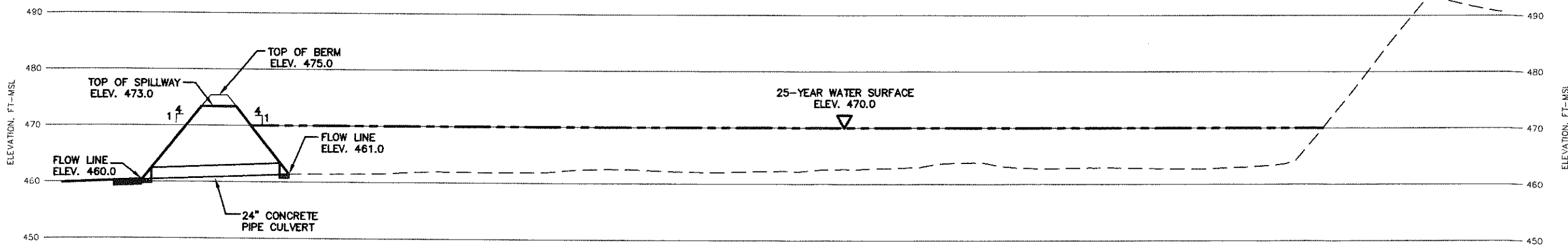

POND44 ELEVATION-STORAGE RELATIONSHIP

ELEVATION (FT)	VOLUME AT ELEVATION (AC-FT)
460	0
462	.01
464	1.52
466	5.41
468	10.24
470	15.89
472	22.38
474	29.72
476	38.51



ISSUED FOR PERMITTING PURPOSES ONLY

POND 44 (EXISTING POND)

WASTE MANAGEMENT OF TEXAS, INC.
SKYLINE LANDFILL
MAJOR PERMIT AMENDMENT

BIGGS & MATHEWS
 ENVIRONMENTAL CONSULTING ENGINEERS
 MANSFIELD DALLAS • WICHITA FALLS
 817-563-1144

TBPE FIRM NO. F-256 TBPG FIRM NO. 50222

DSN. FAW	DATE : 08/12	DRAWING C3-10
DWN. BBB	SCALE : GRAPHIC	
CHK. KJW	DWG : C3_10.dwg	

J:\101\01\120\AIT C\C3_10.dwg Layout: Layout1 User: bboles

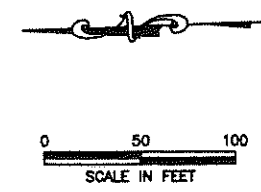
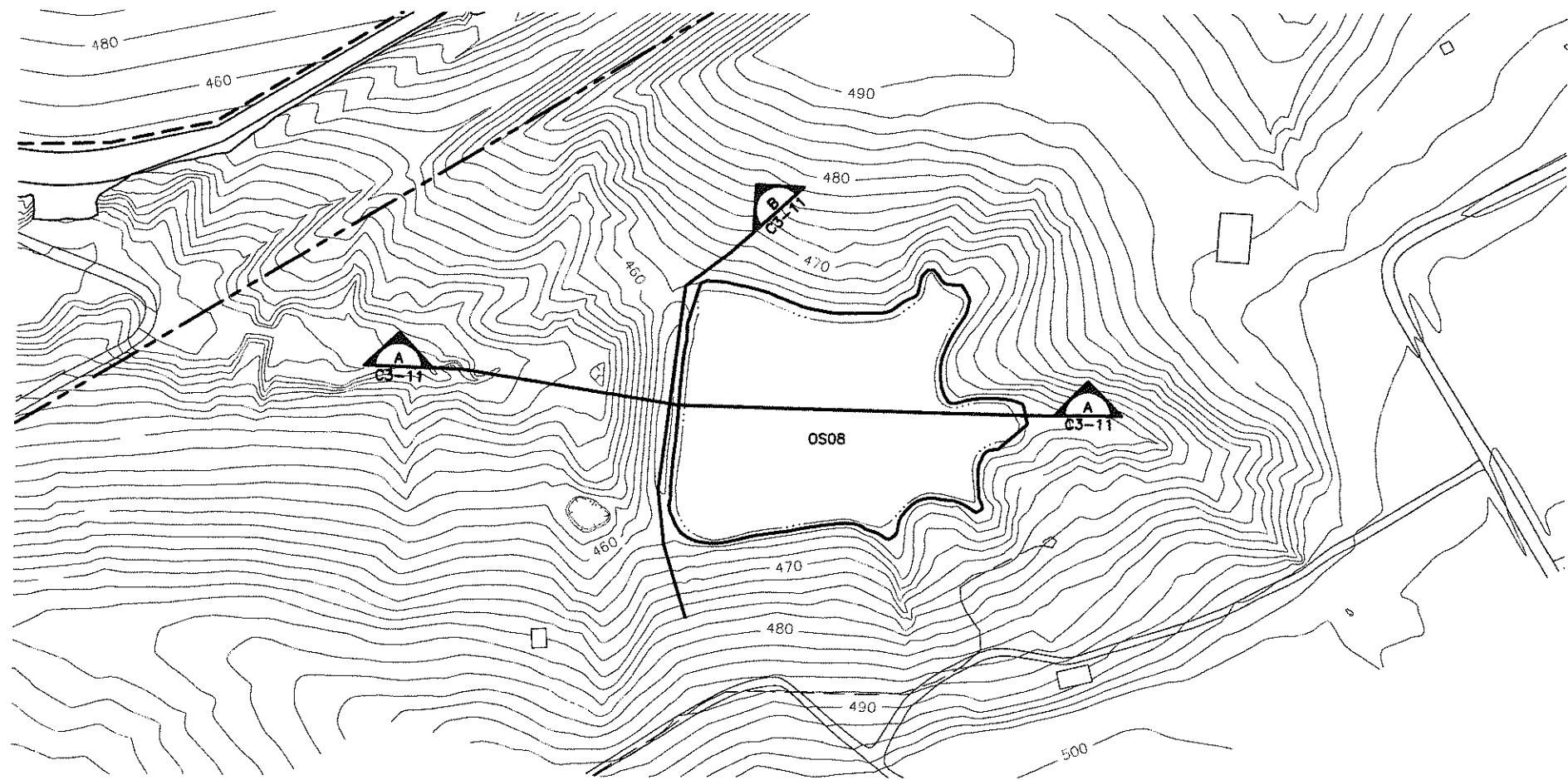

- LEGEND**
- PERMIT BOUNDARY
 - LANDFILL FOOTPRINT
 - 480 EXISTING 2' GROUND CONTOUR
 - 460 PROPOSED 10' FINAL COVER CONTOUR

NOTE:
 1. EXISTING CONTOURS COMPILED BY AEROMETRIC FROM AERIAL SURVEY FLOWN MARCH 6, 2011. COORDINATE SYSTEM IS BASED ON TEXAS STATE PLANE NAD 27, TEXAS NORTH CENTRAL.

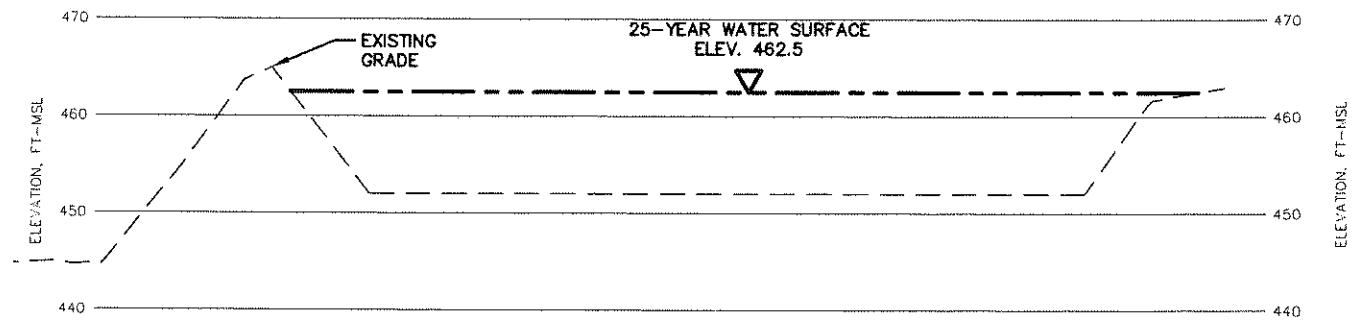

POND OS08 - SECTION A
 HORIZONTAL SCALE IN FEET: 0, 50, 100
 VERTICAL SCALE IN FEET: 0, 10, 20

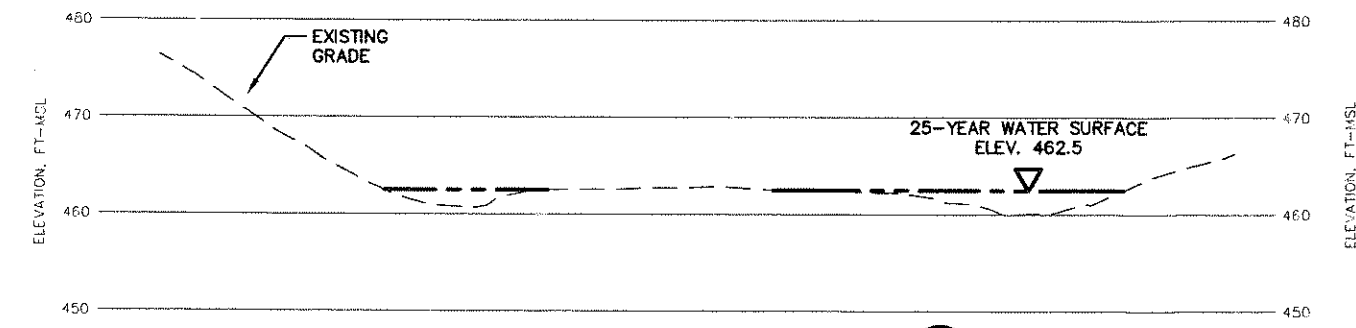

POND OS08 - SECTION B
 HORIZONTAL SCALE IN FEET: 0, 50, 100
 VERTICAL SCALE IN FEET: 0, 10, 20

OS08 ELEVATION-STORAGE RELATIONSHIP	
ELEVATION (FT)	VOLUME AT ELEVATION (AC-FT)
452	0.000
454	2.000
456	2.500
458	5.000
460	7.500
462	14.000
464	18.500
466	24.000

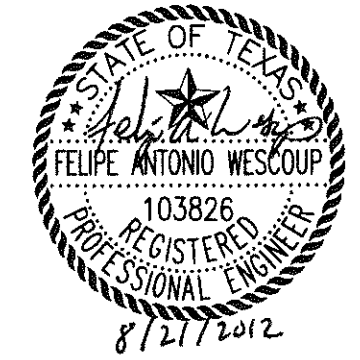

ISSUED FOR PERMITTING PURPOSES ONLY

REVISIONS						
REV	DATE	DESCRIPTION	DWN BY	DES BY	CHK BY	APP BY

POND OS08

WASTE MANAGEMENT OF TEXAS, INC.
SKYLINE LANDFILL
MAJOR PERMIT AMENDMENT

BIGGS & MATHEWS
 ENVIRONMENTAL
 CONSULTING ENGINEERS
 MANSFIELD
 DALLAS • WICHITA FALLS
 817-563-1144

TBPE FIRM NO. F-256 TBPG FIRM NO. 50222

DSN. FAW DATE : 08/12
 DWN. BBB SCALE : GRAPHIC
 CHK. KJW DWG : C3_11.dwg

DRAWING
C3-11

J:\101\01\120\A11 C\C3_11.dwg Layout: Layout3 User: bboles

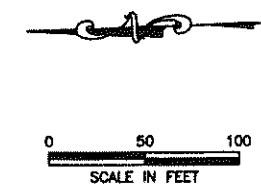
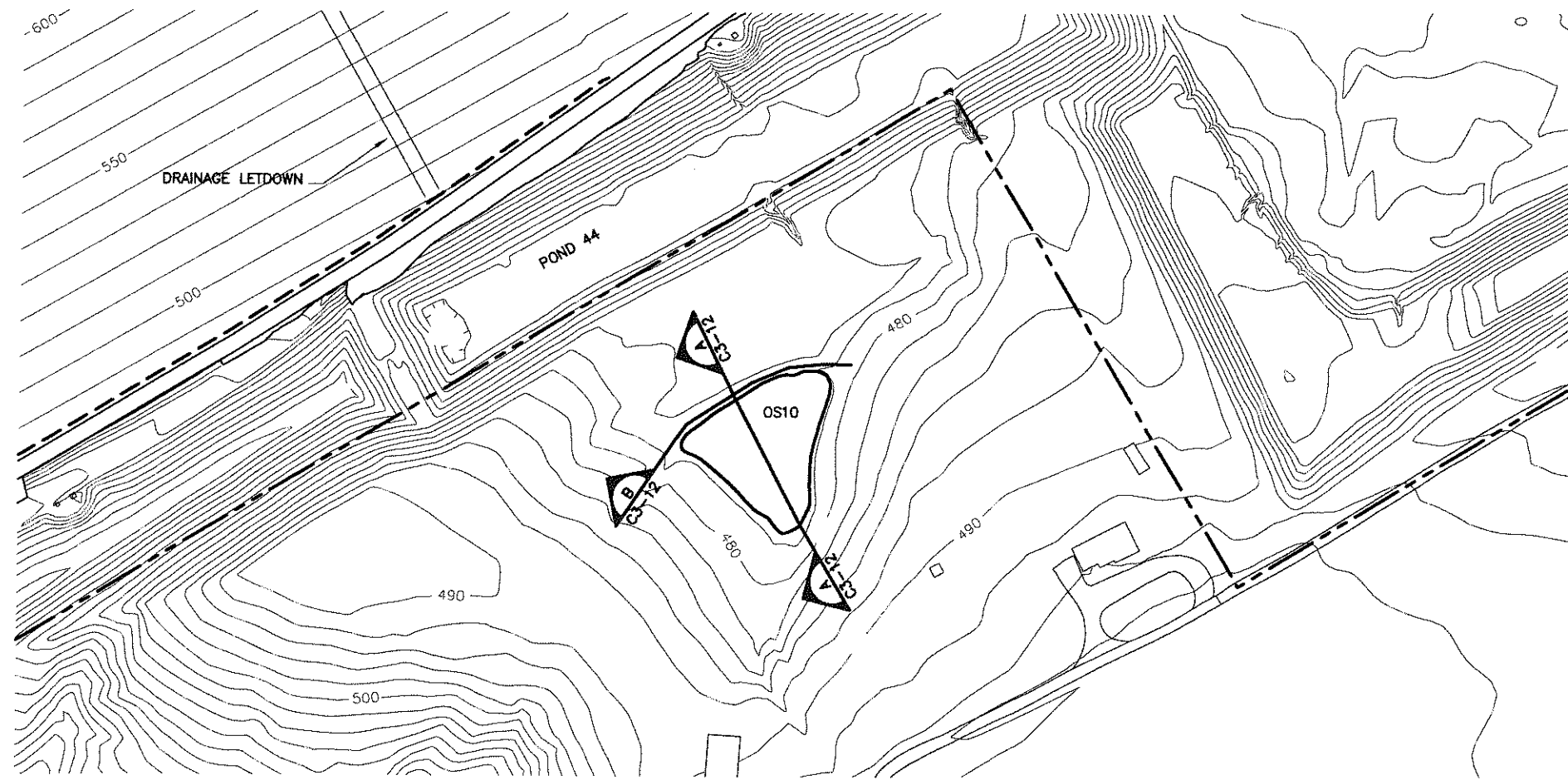

- LEGEND**
- PERMIT BOUNDARY
 - LANDFILL FOOTPRINT
 - 480 EXISTING 2' GROUND CONTOUR
 - 500 PROPOSED 10' FINAL COVER CONTOUR

NOTE:

- EXISTING CONTOURS COMPILED BY AEROMETRIC FROM AERIAL SURVEY FLOWN MARCH 6, 2011. COORDINATE SYSTEM IS BASED ON TEXAS STATE PLANE NAD 27, TEXAS NORTH CENTRAL.

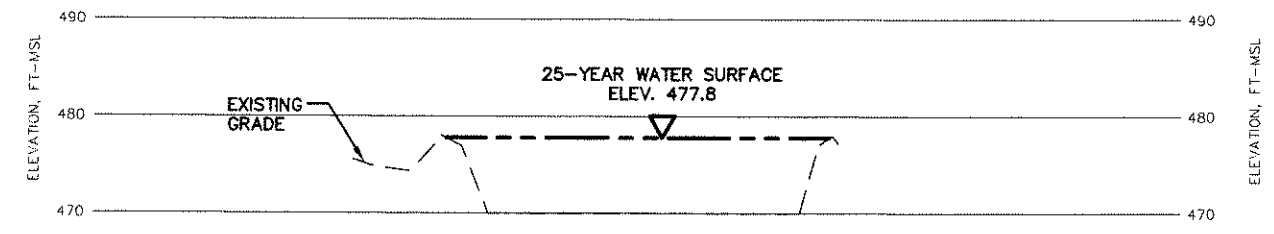

POND OS10 - SECTION A
 HORIZONTAL SCALE IN FEET: 0, 50, 100
 VERTICAL SCALE IN FEET: 0, 10, 20

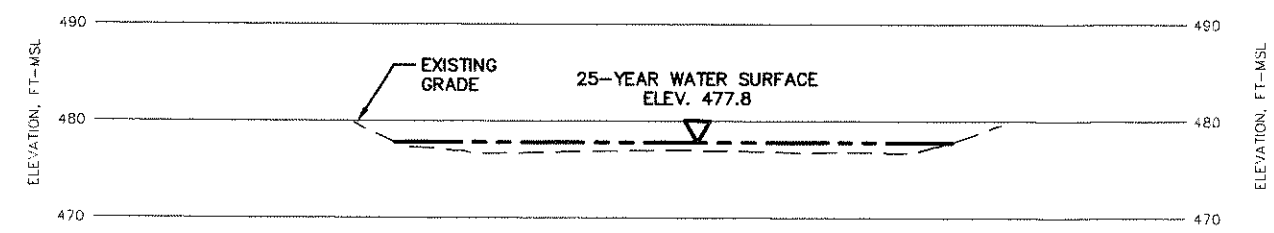

POND OS10 - SECTION B
 HORIZONTAL SCALE IN FEET: 0, 50, 100
 VERTICAL SCALE IN FEET: 0, 10, 20

OS10 ELEVATION-STORAGE RELATIONSHIP	
ELEVATION (FT)	VOLUME AT ELEVATION (AC-FT)
470	0.000
472	0.200
474	0.400
476	1.000
478	2.000
480	3.033



ISSUED FOR PERMITTING PURPOSES ONLY

REVISIONS						
REV	DATE	DESCRIPTION	DWN BY	DES BY	CHK BY	APP BY

POND OS10

WASTE MANAGEMENT OF TEXAS, INC.
SKYLINE LANDFILL
MAJOR PERMIT AMENDMENT

BIGGS & MATHEWS
 ENVIRONMENTAL
 CONSULTING ENGINEERS
 MANSFIELD
 DALLAS • WICHITA FALLS
 817-563-1144

DRAWING
C3-12

J:\101\01\120\ATT\C3_12.dwg Layout: Layout4 User: bboles

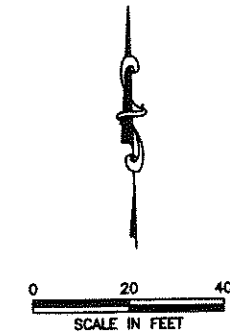
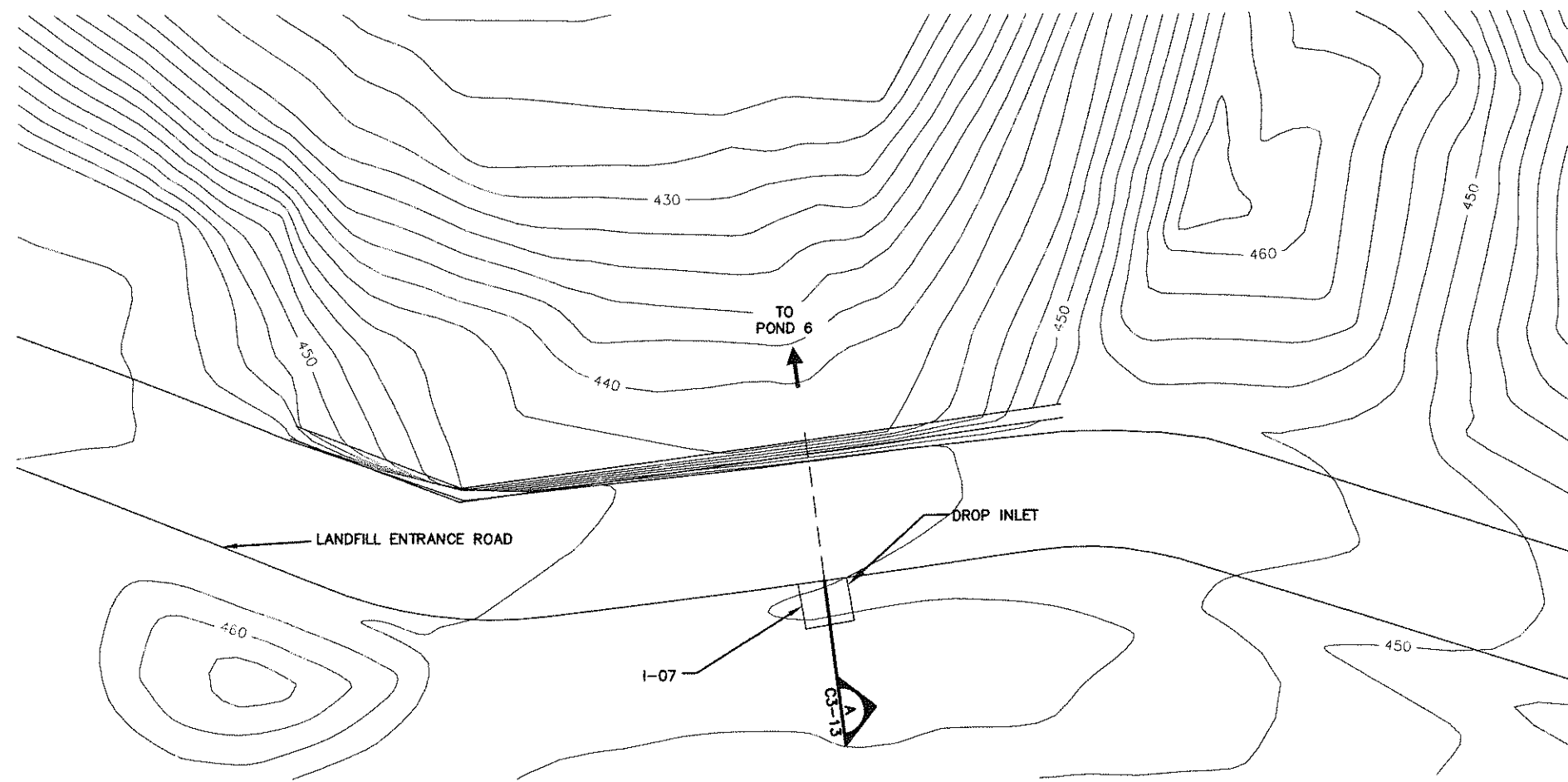

LEGEND

— 460 — EXISTING 2' GROUND CONTOUR

NOTE:

- EXISTING CONTOURS COMPILED BY AEROMETRIC FROM AERIAL SURVEY FLOWN MARCH 6, 2011. COORDINATE SYSTEM IS BASED ON TEXAS STATE PLANE NAD 27, TEXAS NORTH CENTRAL.

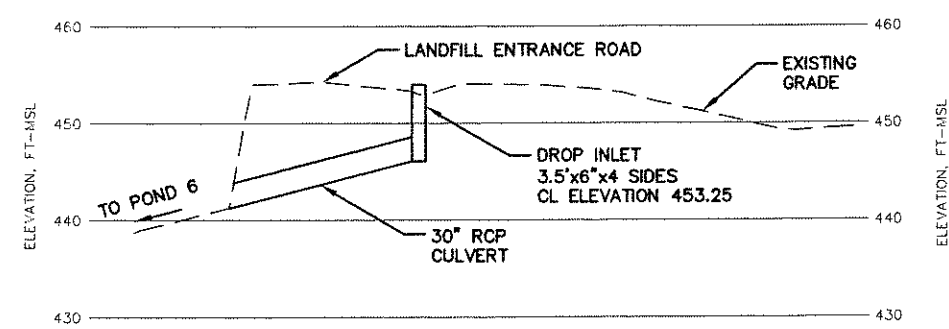

I-07- SECTION A

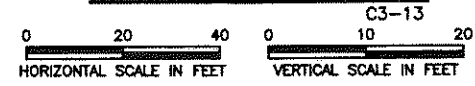

I-07 ELEVATION-STORAGE RELATIONSHIP	
ELEVATION (FT)	VOLUME AT ELEVATION (AC-FT)
453	0
455	.006



8/21/2012

ISSUED FOR PERMITTING PURPOSES ONLY

I-07	
WASTE MANAGEMENT OF TEXAS, INC. SKYLINE LANDFILL MAJOR PERMIT AMENDMENT	
	BIGGS & MATHEWS ENVIRONMENTAL CONSULTING ENGINEERS MANSFIELD DALLAS • WICHITA FALLS 817-563-1144

REVISIONS					TBPE FIRM NO. F-256	TBPG FIRM NO. 50222
REV	DATE	DESCRIPTION	DWN BY	DES BY	CHK BY	APP BY

DSN. FAW	DATE : 08/12	DRAWING C3-13
DWN. BBB	SCALE : GRAPHIC	
CHK. KJW	DWG : C3_13.dwg	

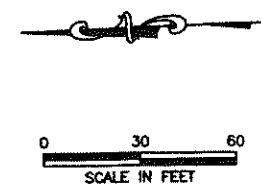
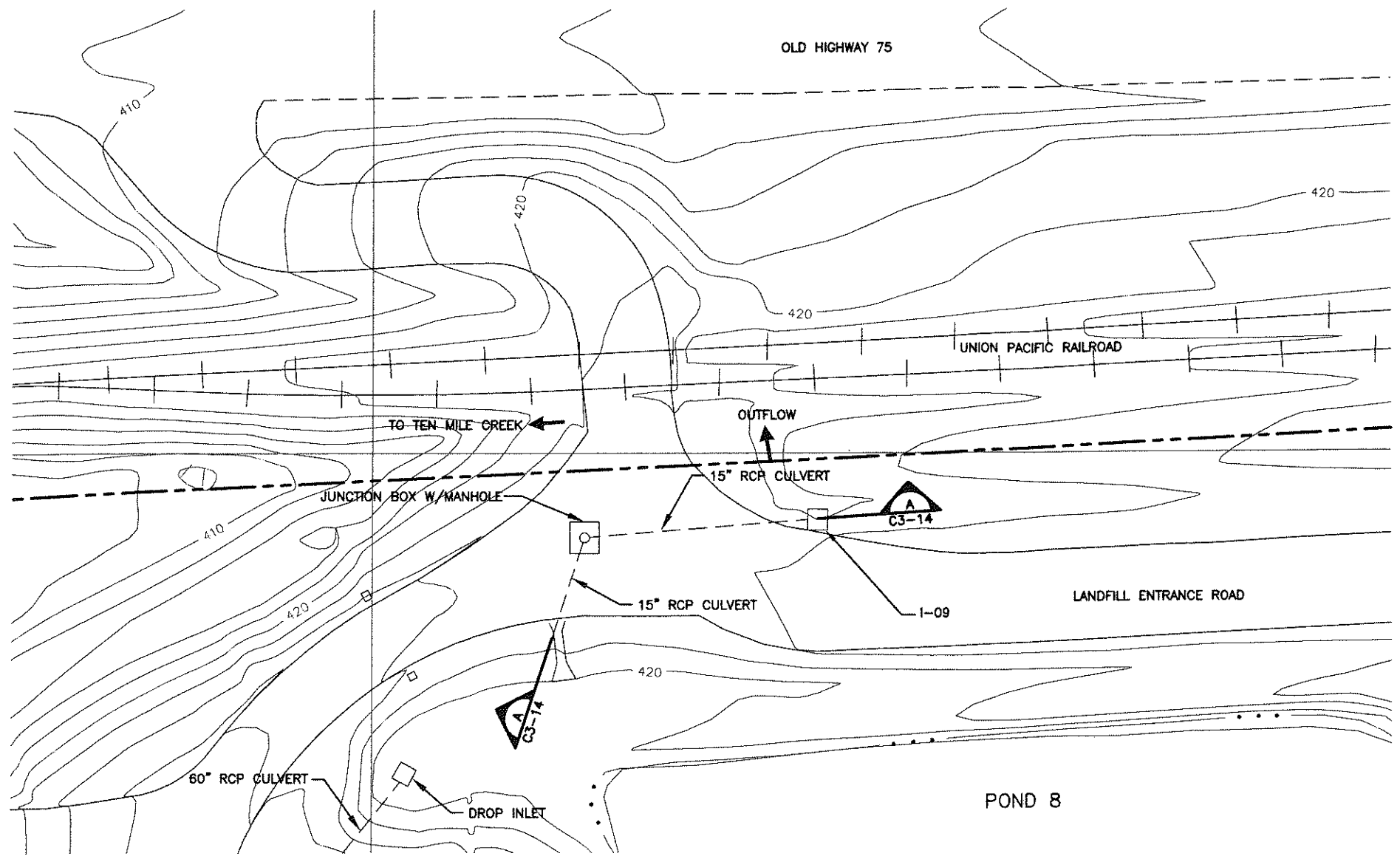

- LEGEND**
- PERMIT BOUNDARY
 - 420 --- EXISTING 2' GROUND CONTOUR

NOTE:

- EXISTING CONTOURS COMPILED BY AEROMETRIC FROM AERIAL SURVEY FLOWN MARCH 6, 2011. COORDINATE SYSTEM IS BASED ON TEXAS STATE PLANE NAD 27, TEXAS NORTH CENTRAL.

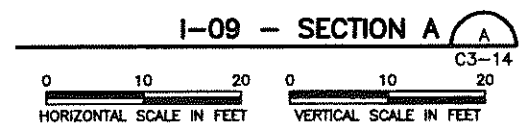
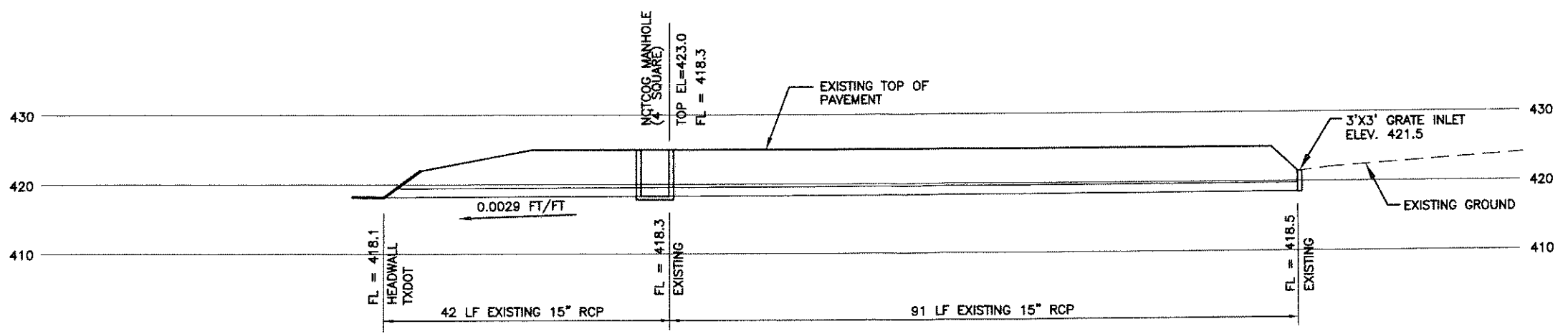

I-09 ELEVATION-STORAGE RELATIONSHIP	
ELEVATION (FT)	VOLUME AT ELEVATION (AC-FT)
421	0
423	0.01

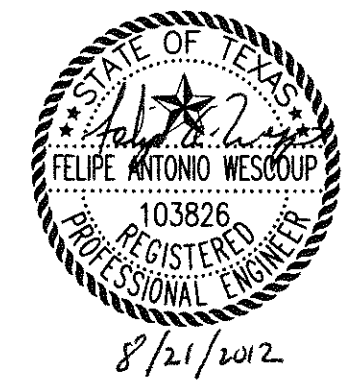

I-09

WASTE MANAGEMENT OF TEXAS, INC.
SKYLINE LANDFILL
MAJOR PERMIT AMENDMENT

BIGGS & MATHEWS
 ENVIRONMENTAL
 CONSULTING ENGINEERS
 MANSFIELD
 DALLAS • WICHITA FALLS
 817-563-1144

TBPE FIRM NO. F-256		TBPG FIRM NO. 50222	
DSN. FAW	DATE : 08/12	DRAWING	
DWN. BBB	SCALE : GRAPHIC	C3-14	
CHK. KJW	DWG : C3_14.dwg		

ISSUED FOR PERMITTING PURPOSES ONLY

REVISIONS						
REV	DATE	DESCRIPTION	DWN BY	DES BY	CHK BY	APP BY

U:\101\01\120\ATT\C\C3_14.dwg Layout: Layout1 User: bboles

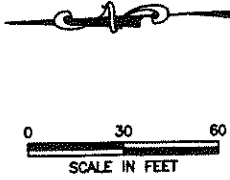
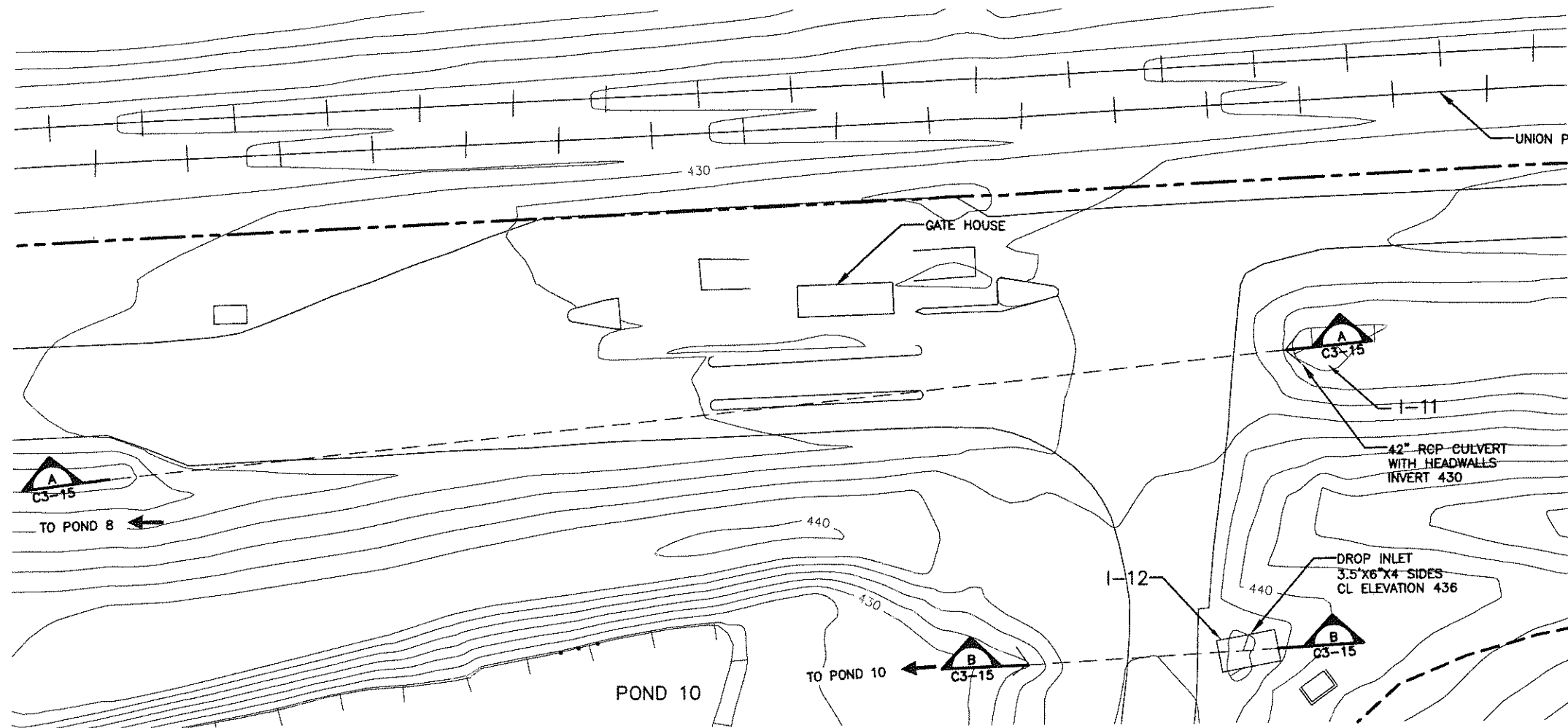

- LEGEND**
- PERMIT BOUNDARY
 - LANDFILL FOOTPRINT
 - 440 --- EXISTING 2' GROUND CONTOUR

NOTE:

- EXISTING CONTOURS COMPILED BY AEROMETRIC FROM AERIAL SURVEY FLOWN MARCH 6, 2011. COORDINATE SYSTEM IS BASED ON TEXAS STATE PLANE NAD 27, TEXAS NORTH CENTRAL.

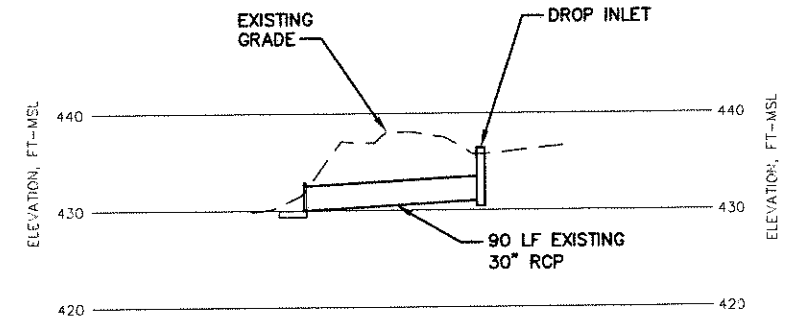
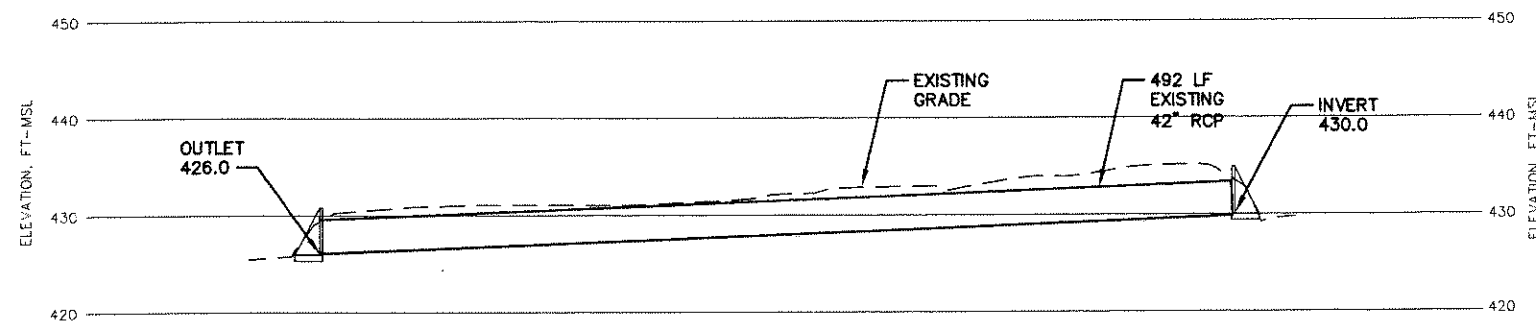

I-11 - SECTION A

0 50 100 HORIZONTAL SCALE IN FEET

0 10 20 VERTICAL SCALE IN FEET

I-11 ELEVATION-STORAGE RELATIONSHIP	
ELEVATION (FT)	VOLUME AT ELEVATION (AC-FT)
428	0
430	0.003
432	0.15
434	0.69
436	1.49
438	2.29

I-12 - SECTION B

0 50 100 HORIZONTAL SCALE IN FEET

0 10 20 VERTICAL SCALE IN FEET

I-12 ELEVATION-STORAGE RELATIONSHIP	
ELEVATION (FT)	VOLUME AT ELEVATION (AC-FT)
434	0
436	0.001
438	0.037

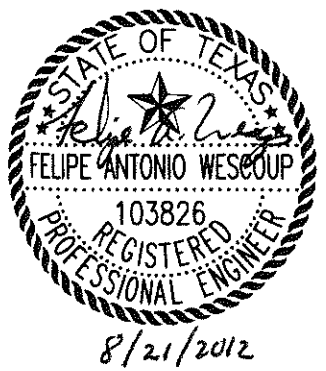

I-11 AND I-12

WASTE MANAGEMENT OF TEXAS, INC.
SKYLINE LANDFILL
MAJOR PERMIT AMENDMENT

BIGGS & MATHEWS
 ENVIRONMENTAL CONSULTING ENGINEERS
 MANSFIELD DALLAS • WICHITA FALLS
 817-563-1144

TBPE FIRM NO. F-256 TBPG FIRM NO. 50222

DSN. FAW DATE : 08/12
 DWN. BBB SCALE : GRAPHIC
 CHK. KJW DWG : C3_15.dwg

DRAWING **C3-15**

ISSUED FOR PERMITTING PURPOSES ONLY

REVISIONS					
REV	DATE	DESCRIPTION	DWN BY	DES BY	CHK BY

J:\101\01\120\ATT C\C3_15.dwg Layout: Layout1 User: bboles

J:\101\01\120\ATT\C3_16.dwg Layout: Layout1 User: bboles

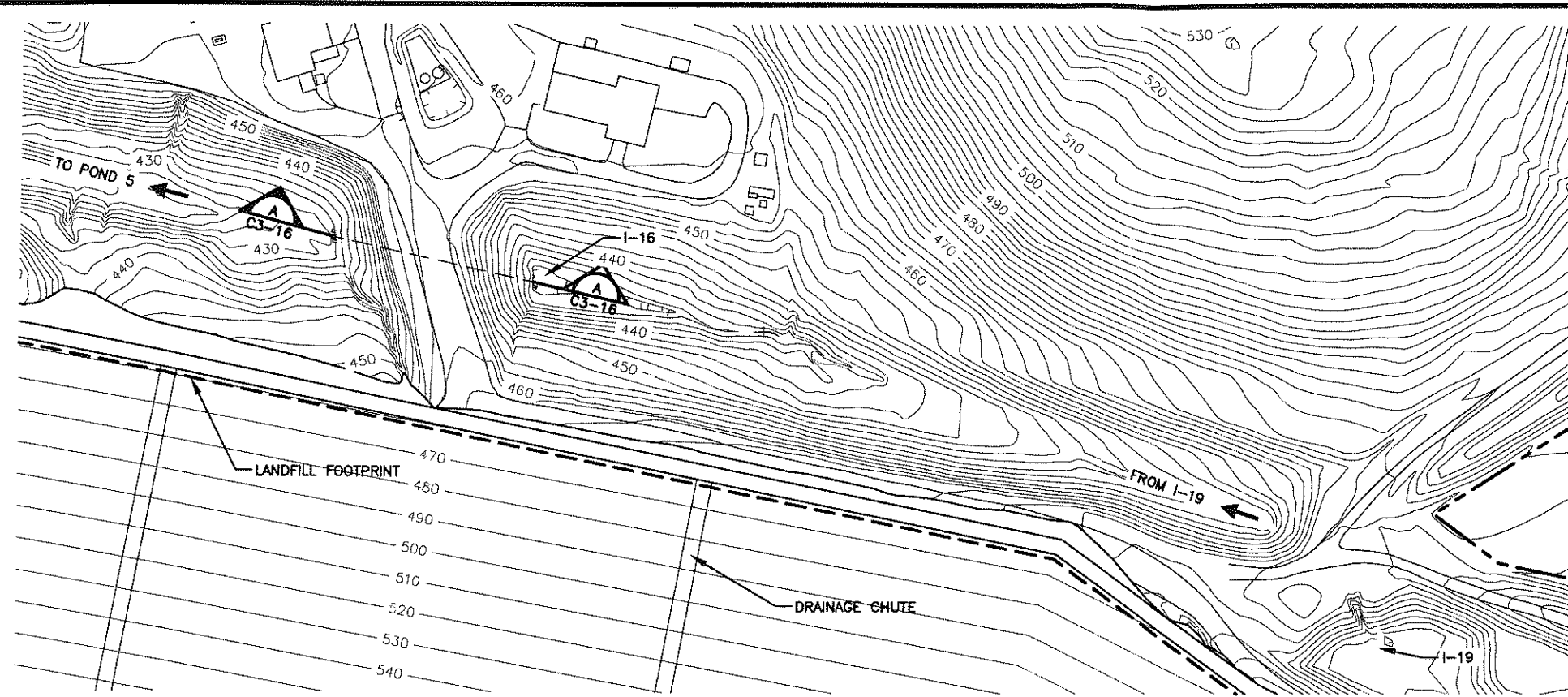

LEGEND

- LANDFILL FOOTPRINT
- 460 — EXISTING 2' GROUND CONTOUR
- 500 — PROPOSED 10' FINAL COVER CONTOUR

NOTE:

1. EXISTING CONTOURS COMPILED BY AEROMETRIC FROM AERIAL SURVEY FLOWN MARCH 6, 2011. COORDINATE SYSTEM IS BASED ON TEXAS STATE PLANE NAD 27, TEXAS NORTH CENTRAL.

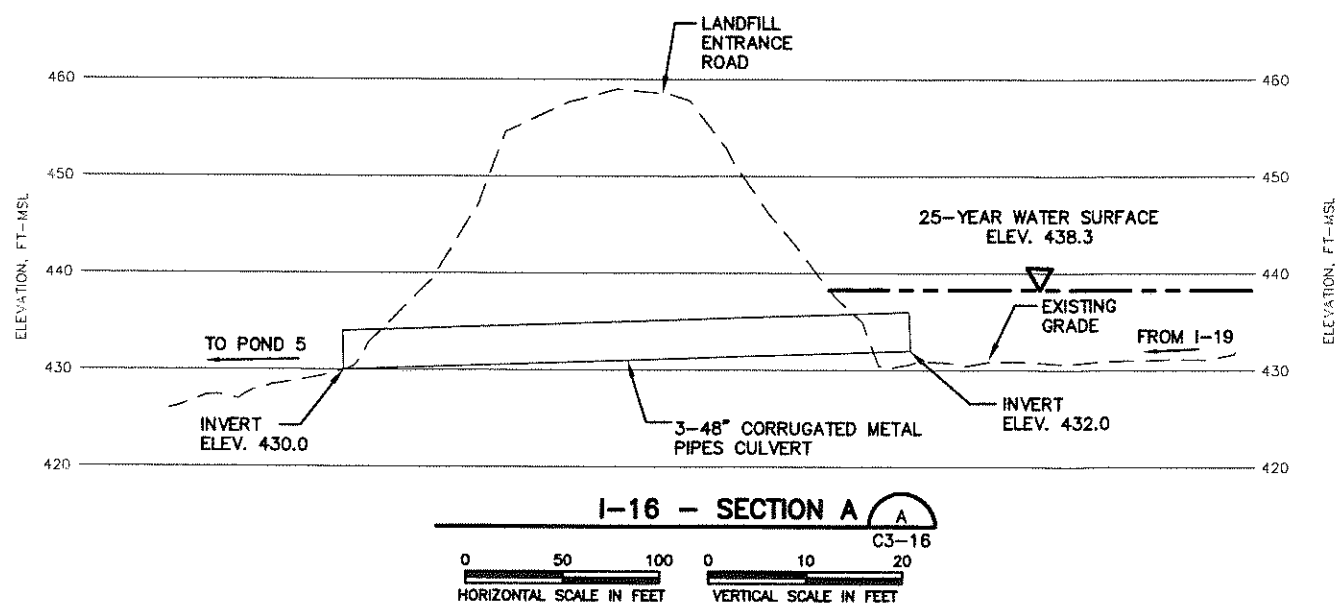

I-16 ELEVATION-STORAGE RELATIONSHIP	
ELEVATION (FT)	VOLUME AT ELEVATION (AC-FT)
432	0.050
434	0.292
436	0.784
438	1.584
440	2.756
442	4.416
444	6.707
446	9.761
448	13.615
450	18.264
452	23.727
454	30.138
456	37.624
458	45.751
460	53.877

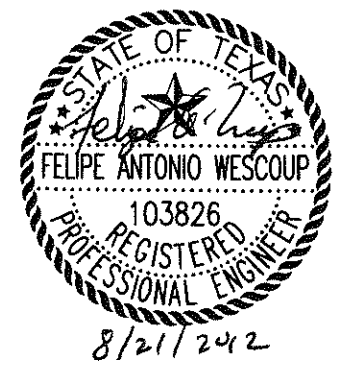

**I-16
(EXISTING STRUCTURE)**
WASTE MANAGEMENT OF TEXAS, INC.
SKYLINE LANDFILL
MAJOR PERMIT AMENDMENT

BIGGS & MATHEWS
 ENVIRONMENTAL
 CONSULTING ENGINEERS
 MANSFIELD
 DALLAS • WICHITA FALLS
 817-563-1144

ISSUED FOR PERMITTING PURPOSES ONLY

REVISIONS						TBPE FIRM NO. F-256	TBPG FIRM NO. 50222	DRAWING	
REV	DATE	DESCRIPTION	DWN BY	DES BY	CHK BY	APP BY	DSN. FAW DWN. BBB CHK. KJW	DATE : 08/12 SCALE : GRAPHIC DWG : C3_16.dwg	C3-16

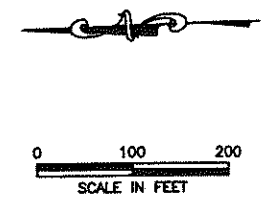
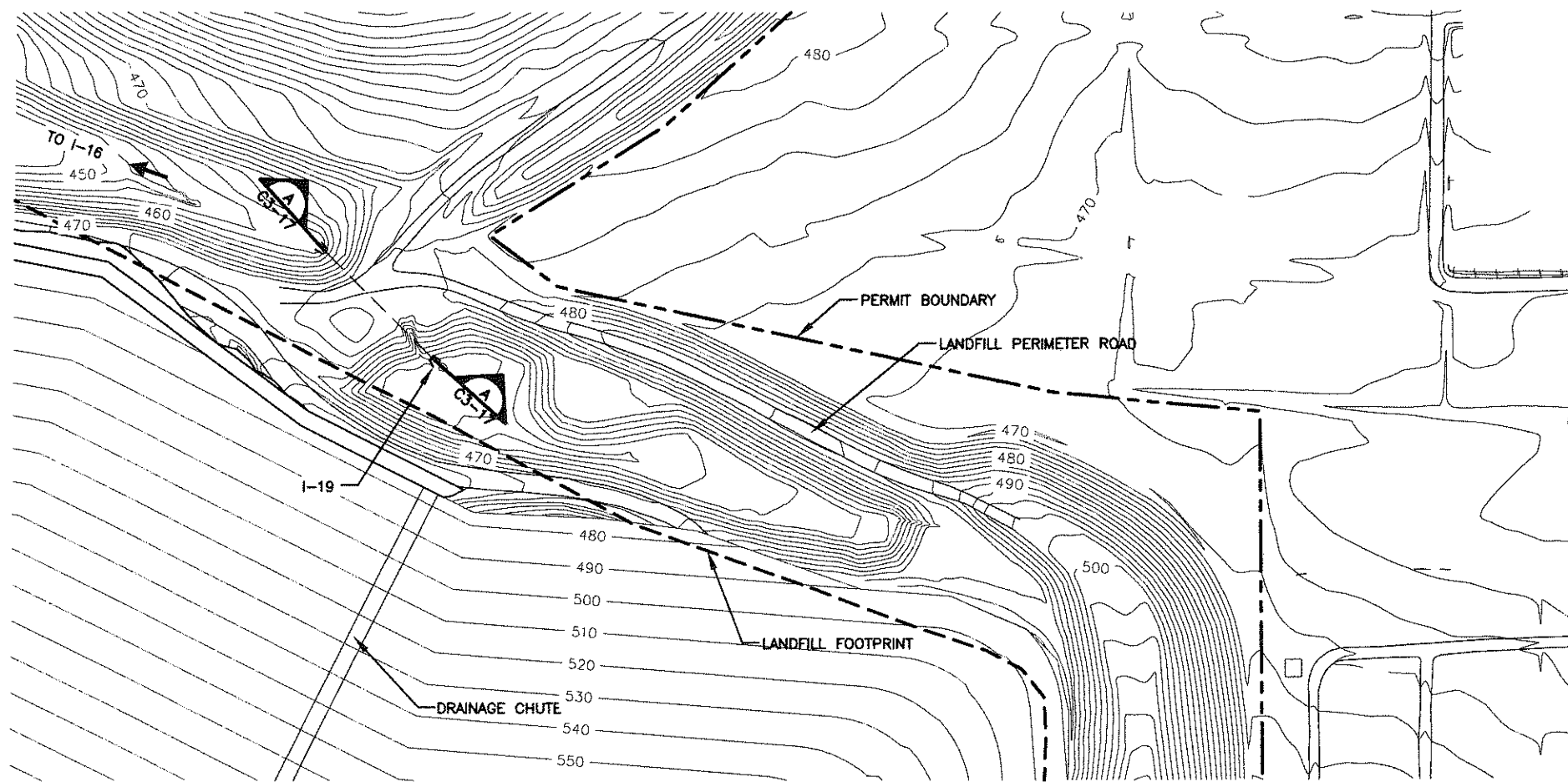

- LEGEND**
- PERMIT BOUNDARY
 - LANDFILL FOOTPRINT
 - 480 EXISTING 2' GROUND CONTOUR
 - 500 PROPOSED 10' FINAL COVER CONTOUR

NOTE:

- EXISTING CONTOURS COMPILED BY AEROMETRIC FROM AERIAL SURVEY FLOWN MARCH 6, 2011. COORDINATE SYSTEM IS BASED ON TEXAS STATE PLANE NAD 27, TEXAS NORTH CENTRAL.

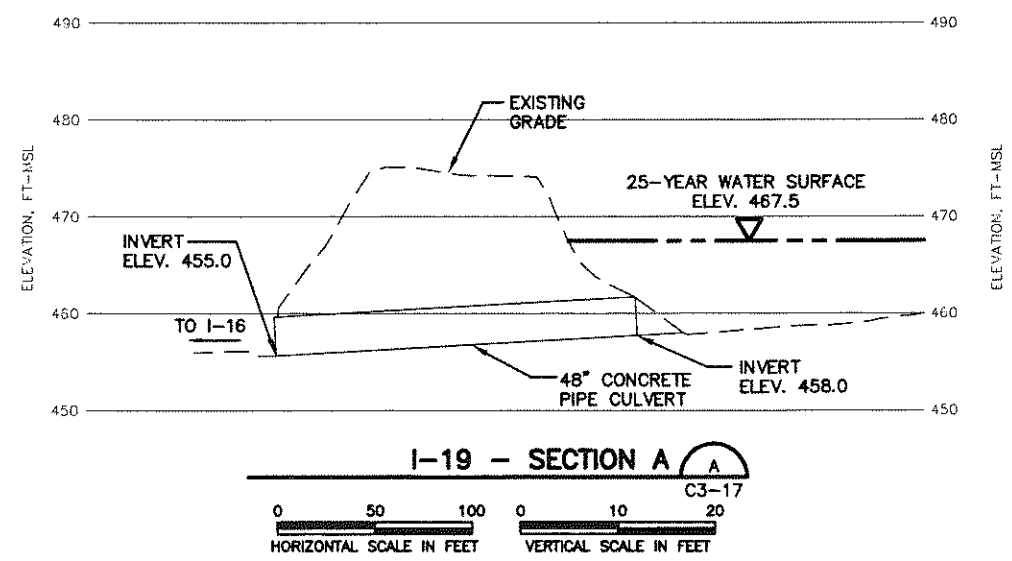

I-19 ELEVATION-STORAGE RELATIONSHIP	
ELEVATION (FT)	VOLUME AT ELEVATION (AC-FT)
458	0.000
460	0.218
462	0.793
464	1.775
466	3.394
468	5.582
470	8.284
472	11.517
474	15.436
476	19.837
478	24.237

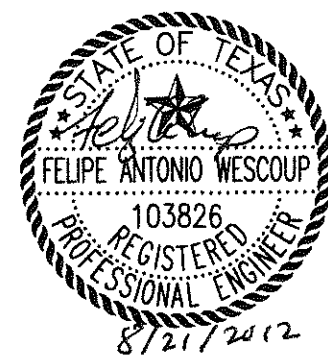

**I-19
(EXISTING STRUCTURE)**

**WASTE MANAGEMENT OF TEXAS, INC.
SKYLINE LANDFILL
MAJOR PERMIT AMENDMENT**



BIGGS & MATHEWS
ENVIRONMENTAL
CONSULTING ENGINEERS
MANSFIELD
DALLAS • WICHITA FALLS
817-563-1144

ISSUED FOR PERMITTING PURPOSES ONLY

REVISIONS						TBPE FIRM NO. F-255		TBPG FIRM NO. 50222	
REV	DATE	DESCRIPTION	DWN BY	DES BY	CHK BY	APP BY	DSN. FAW	DATE : 08/12	DRAWING
							DWN. BBB	SCALE : GRAPHIC	C3-17
							CHK. KJW	DWG : C3_17.dwg	

J:\101\01\120\AT\C3_17.dwg Layout: Layout1 User: bboles

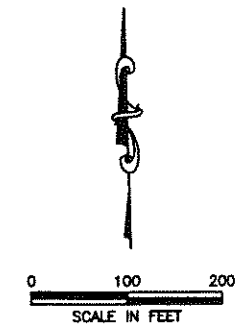
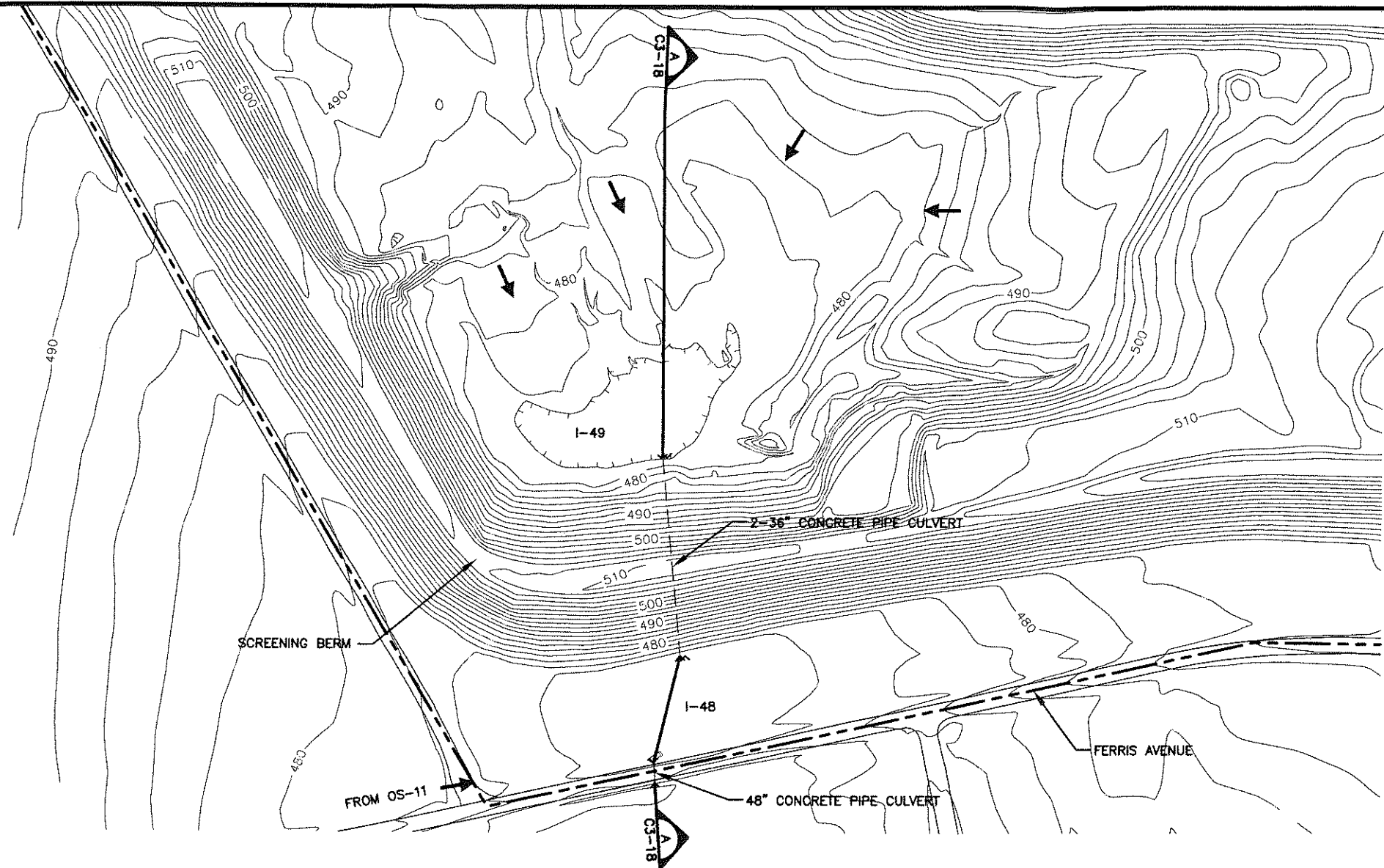

- LEGEND**
- PERMIT BOUNDARY
 - LANDFILL FOOTPRINT
 - 480 EXISTING 2' GROUND CONTOUR

NOTE:

- EXISTING CONTOURS COMPILED BY AEROMETRIC FROM AERIAL SURVEY FLOWN MARCH 6, 2011. COORDINATE SYSTEM IS BASED ON TEXAS STATE PLANE NAD 27, TEXAS NORTH CENTRAL.

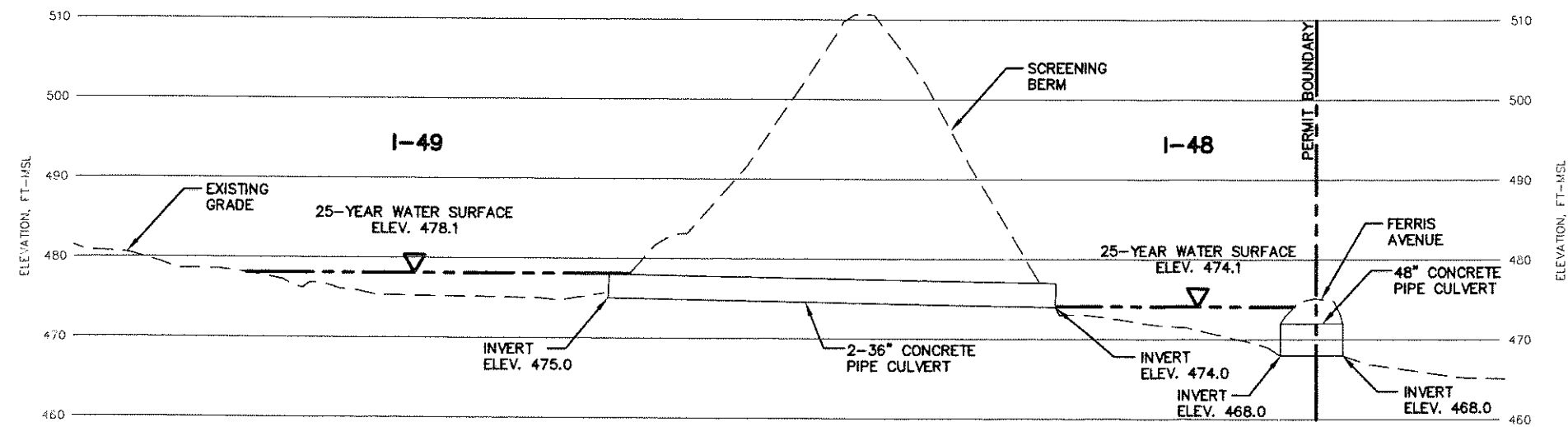

POND I-48 ELEVATION-STORAGE RELATIONSHIP

ELEVATION (FT)	VOLUME AT ELEVATION (AC-FT)
468	0
472	0.0001
474	0.660
476	4.341

POND I-49 ELEVATION-STORAGE RELATIONSHIP

ELEVATION (FT)	VOLUME AT ELEVATION (AC-FT)
474	0
476	0.425
478	3.482
480	10.499

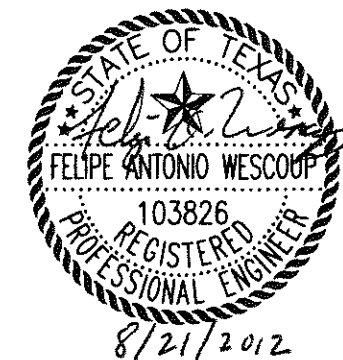

I-48 & I-49

WASTE MANAGEMENT OF TEXAS, INC.
SKYLINE LANDFILL
MAJOR PERMIT AMENDMENT



BIGGS & MATHEWS
 ENVIRONMENTAL
 CONSULTING ENGINEERS
 MANSFIELD
 DALLAS • WICHITA FALLS
 817-563-1144

ISSUED FOR PERMITTING PURPOSES ONLY

REVISIONS						TBPE FIRM NO. F-256	TBPG FIRM NO. 50222
REV	DATE	DESCRIPTION	DWN BY	DES BY	CHK BY	APP BY	DRAWING
							C3-18

J:\101\01\120\ATT\C3_18.dwg Layout: Layout1 User: twescoup

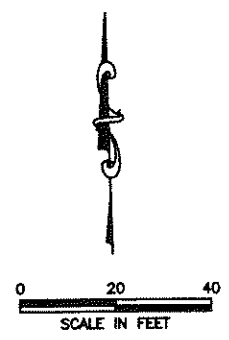
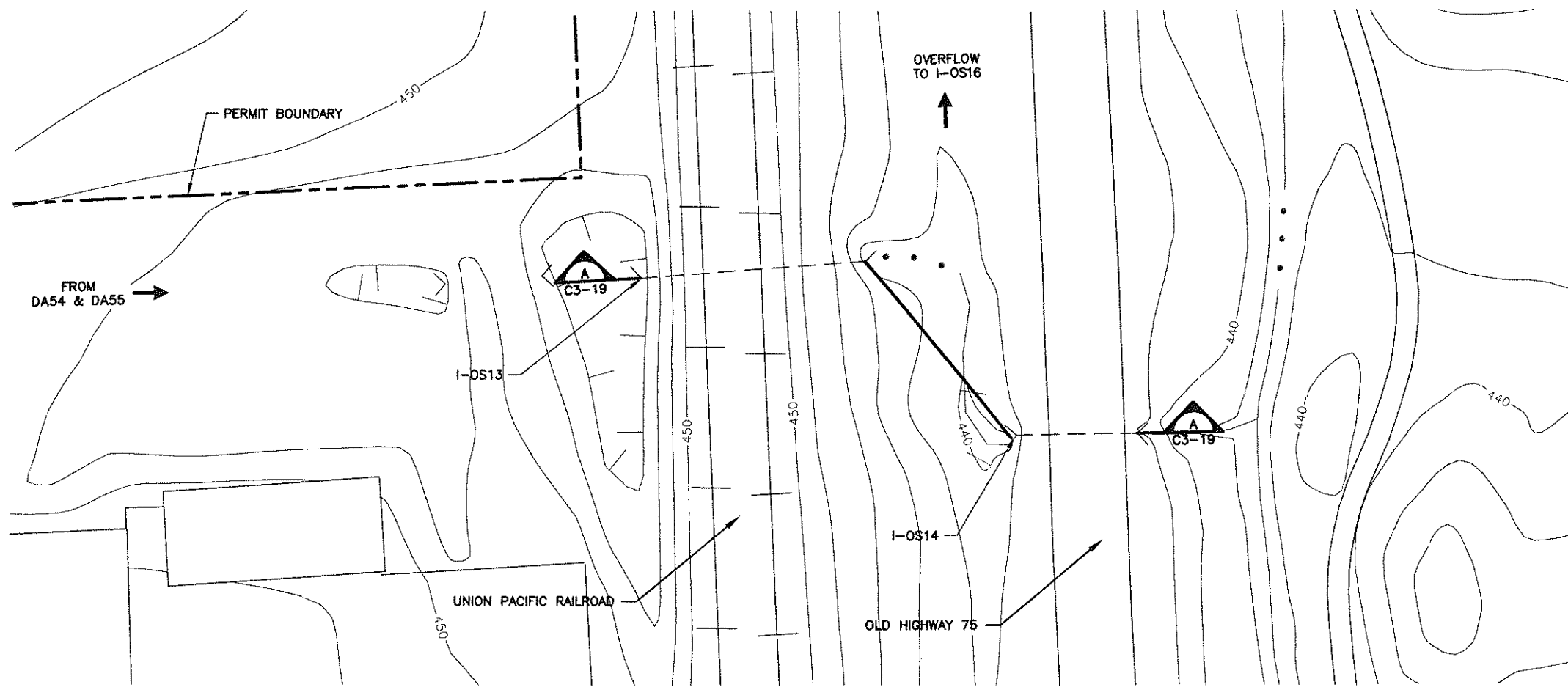

- LEGEND**
- PERMIT BOUNDARY
 - 440 EXISTING 2' GROUND CONTOUR

NOTE:

- EXISTING CONTOURS COMPILED BY AEROMETRIC FROM AERIAL SURVEY FLOWN MARCH 6, 2011. COORDINATE SYSTEM IS BASED ON TEXAS STATE PLANE NAD 27, TEXAS NORTH CENTRAL.

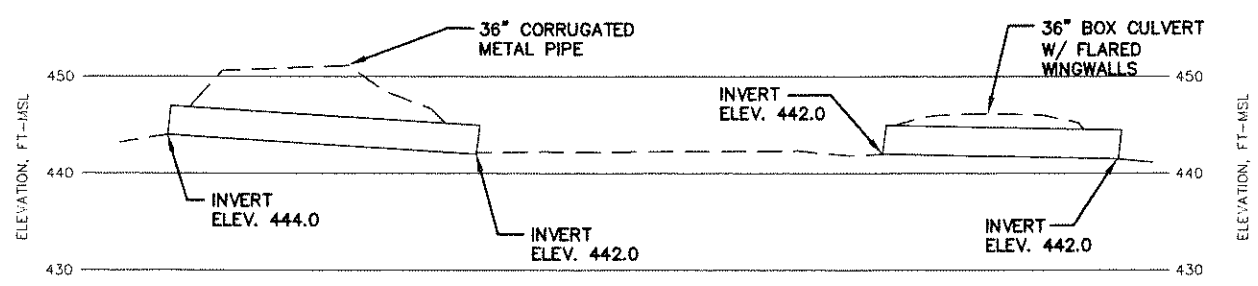

I-OS13 & I-OS14 SECTION

C3-19

0 20 40 HORIZONTAL SCALE IN FEET

0 10 20 VERTICAL SCALE IN FEET

I-OS13 ELEVATION-STORAGE RELATIONSHIP

ELEVATION (FT)	VOLUME AT ELEVATION (AC-FT)
444	0.018
446	0.085
448	0.463
450	1.665
452	3.353

I-OS14 ELEVATION-STORAGE RELATIONSHIP

ELEVATION (FT)	VOLUME AT ELEVATION (AC-FT)
440	0.002
442	0.051
444	0.180



ISSUED FOR PERMITTING PURPOSES ONLY

I-OS13 AND I-OS14

WASTE MANAGEMENT OF TEXAS, INC.
SKYLINE LANDFILL
MAJOR PERMIT AMENDMENT

BIGGS & MATHEWS
ENVIRONMENTAL CONSULTING ENGINEERS
MANSFIELD
DALLAS • WICHITA FALLS
817-563-1144

REVISIONS						TBPE FIRM NO. F-256	TBPG FIRM NO. 50222
REV	DATE	DESCRIPTION	DWN BY	DES BY	CHK BY	APP BY	DSN. FAW DATE : 08/12 DWN. BBB SCALE : GRAPHIC CHK. KJW DWG : C3_19.dwg

DRAWING
C3-19

J:\101\01\120\ATT\C\C3_19.dwg Layout: Layout1 User: bboles

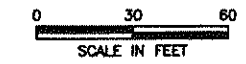
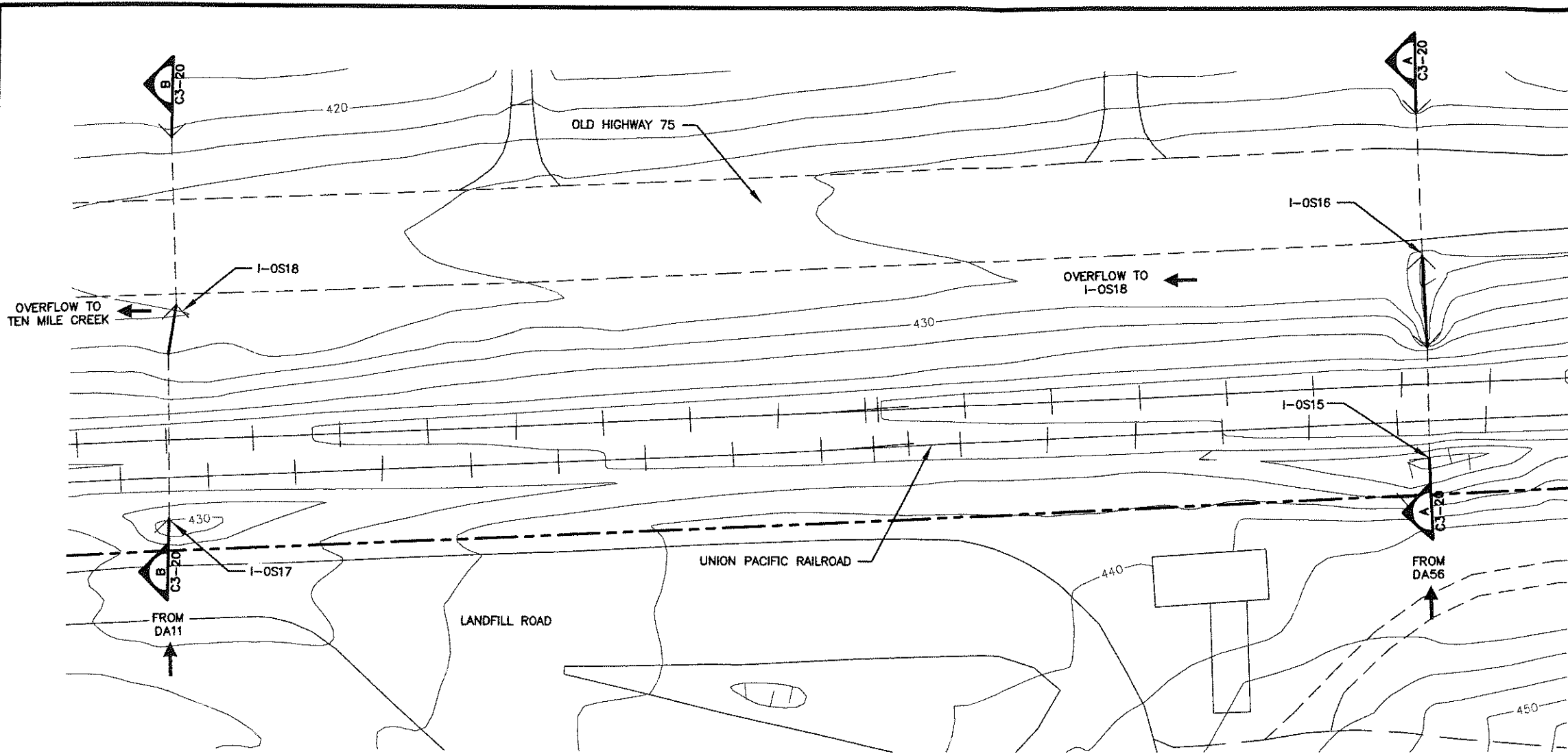

LEGEND

- PERMIT BOUNDARY
- LANDFILL FOOTPRINT
- 440 --- EXISTING 2' GROUND CONTOUR

NOTE:

1. EXISTING CONTOURS COMPILED BY AEROMETRIC FROM AERIAL SURVEY FLOWN MARCH 6, 2011. COORDINATE SYSTEM IS BASED ON TEXAS STATE PLANE NAD 27, TEXAS NORTH CENTRAL.

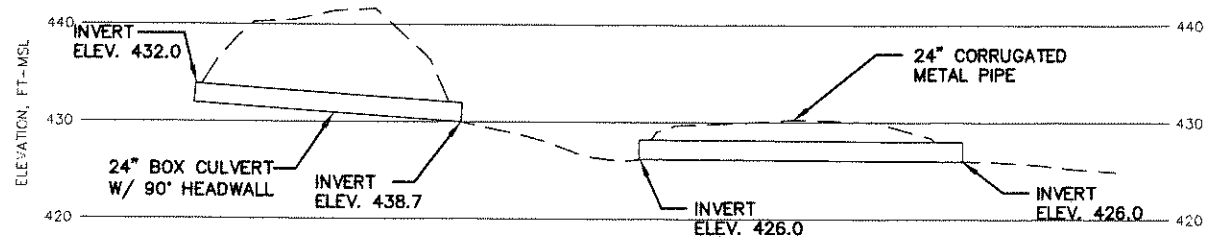

I-OS15 & I-OS16 SECTION
 HORIZONTAL SCALE IN FEET: 0, 20, 40
 VERTICAL SCALE IN FEET: 0, 10, 20
 C3-20

I-OS15 ELEVATION-STORAGE RELATIONSHIP

ELEVATION (FT)	VOLUME AT ELEVATION (AC-FT)
432	0.001
434	0.025
436	0.118
438	0.339
440	0.660

I-OS16 ELEVATION-STORAGE RELATIONSHIP

ELEVATION (FT)	VOLUME AT ELEVATION (AC-FT)
426	0.000
428	0.009
430	0.037
432	0.065

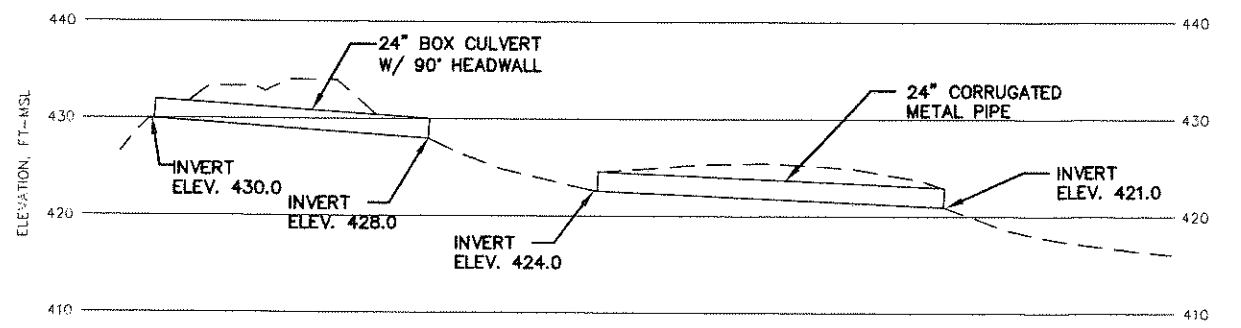

I-OS17 & I-OS18 SECTION
 HORIZONTAL SCALE IN FEET: 0, 20, 40
 VERTICAL SCALE IN FEET: 0, 10, 20
 C3-20

I-OS17 ELEVATION-STORAGE RELATIONSHIP

ELEVATION (FT)	VOLUME AT ELEVATION (AC-FT)
428	0.000
430	0.004
432	0.030
434	0.203

I-OS18 ELEVATION-STORAGE RELATIONSHIP

ELEVATION (FT)	VOLUME AT ELEVATION (AC-FT)
424	0.004
426	0.127



**I-OS15 AND I-OS16
 I-OS17 AND I-OS18**
WASTE MANAGEMENT OF TEXAS, INC.
SKYLINE LANDFILL
MAJOR PERMIT AMENDMENT



ISSUED FOR PERMITTING PURPOSES ONLY

REVISIONS						TBPE FIRM NO. F-256	TBPG FIRM NO. 50222
REV	DATE	DESCRIPTION	DWN BY	DES BY	CHK BY	APP BY	

DSN. FAW DATE: 08/12
 DWN. BBB SCALE: GRAPHIC
 CHK. KJW DWG: C3_20.dwg
DRAWING C3-20

J:\101\01\120\ATT\C3_20.dwg Layout: Layout2 User: bboles

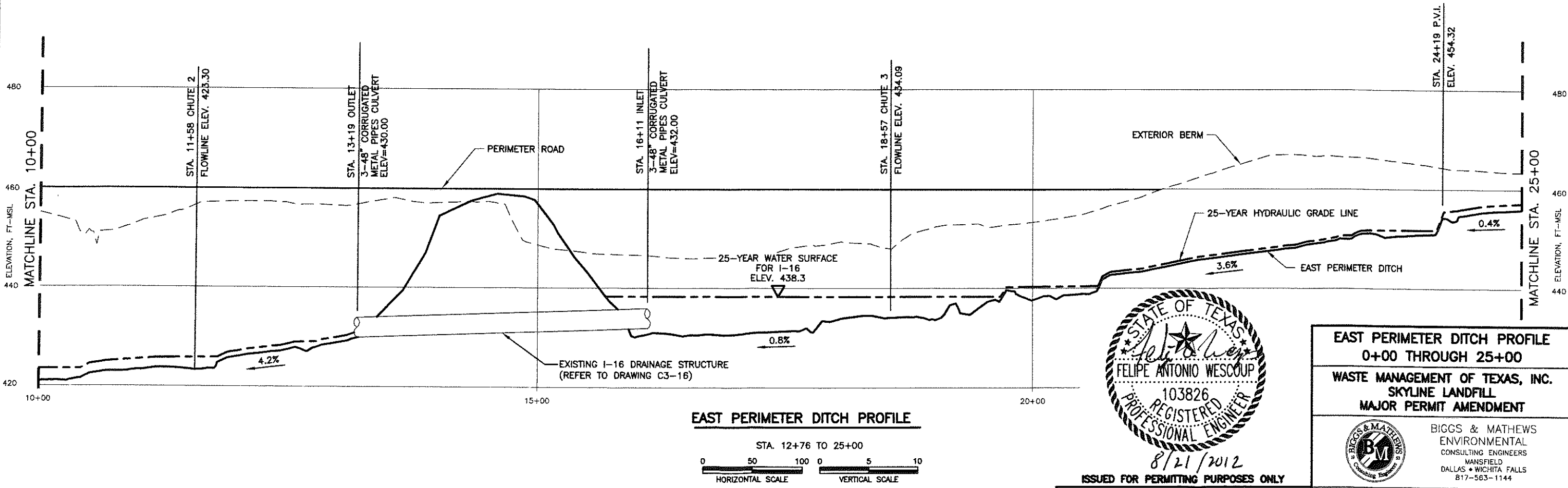
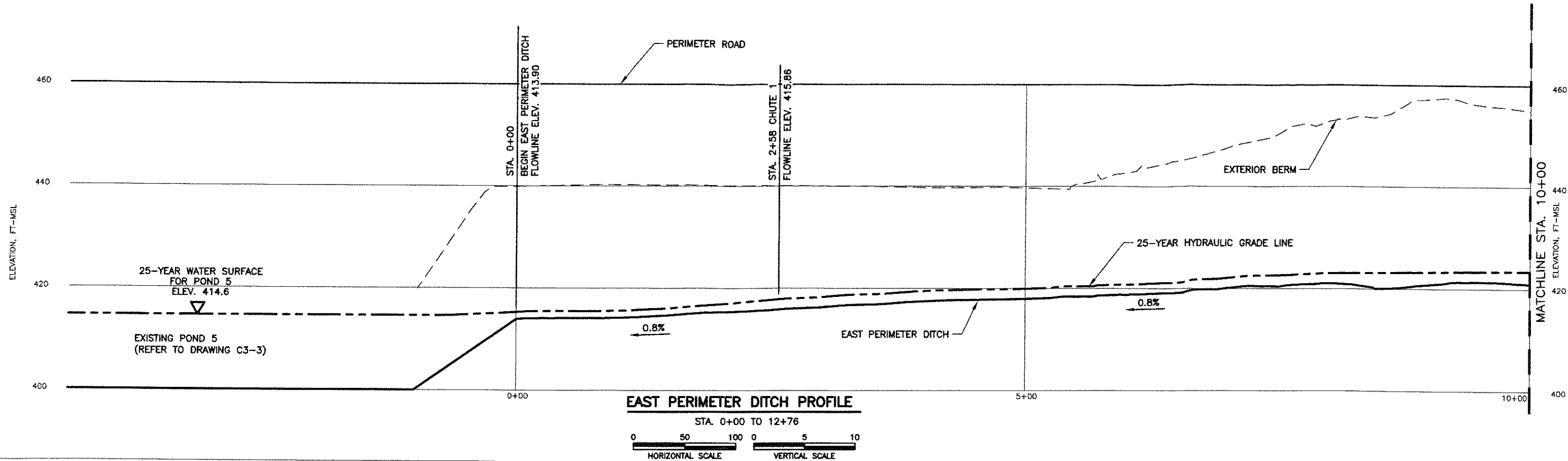

8/21/2012

ISSUED FOR PERMITTING PURPOSES ONLY

**EAST PERIMETER DITCH PROFILE
0+00 THROUGH 25+00**
WASTE MANAGEMENT OF TEXAS, INC.
SKYLINE LANDFILL
MAJOR PERMIT AMENDMENT



BIGGS & MATHEWS
ENVIRONMENTAL
CONSULTING ENGINEERS
MANSFIELD
DALLAS • WICHITA FALLS
817-563-1144

REVISIONS							TBPE FIRM NO. F-256	TBPG FIRM NO. 50222
REV	DATE	DESCRIPTION	OWN BY	DES BY	CHK BY	APP BY	DSN. FAW	DATE : 08/12
							DWN. BBB	SCALE : GRAPHIC
							CHK. FAW	DWG : C3-21to23.dwg

DRAWING
C3-21

J:\101101\120\AT\C3-21to23.dwg Layout: C3-21 User: bboles

J:\101\01\120\ATT\C3-21to23.dwg Layout: C3-22 User: bboles

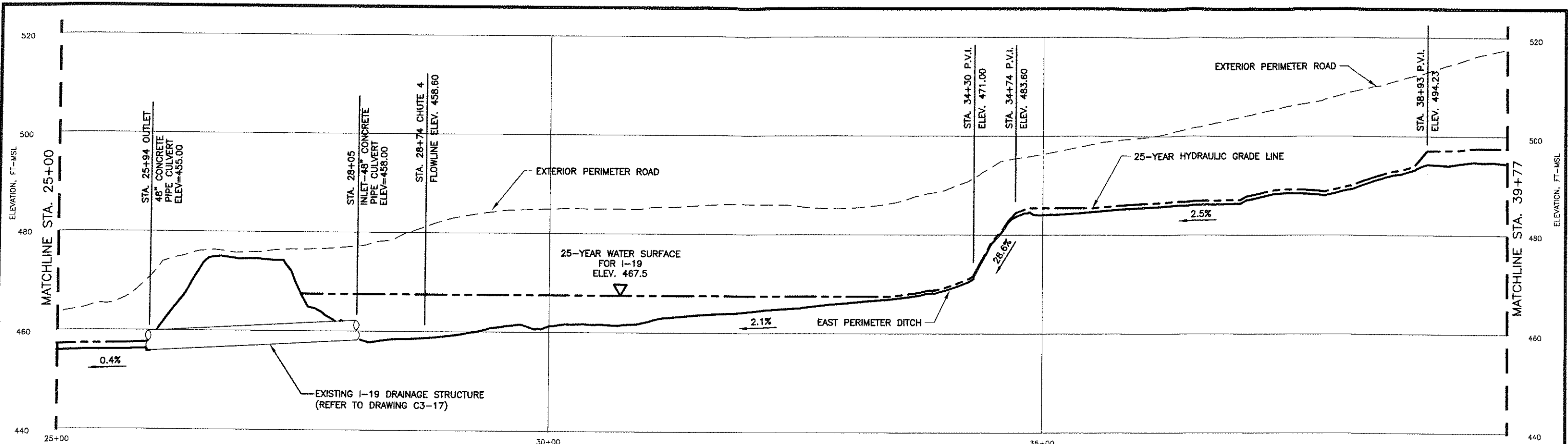

EAST PERIMETER DITCH PROFILE

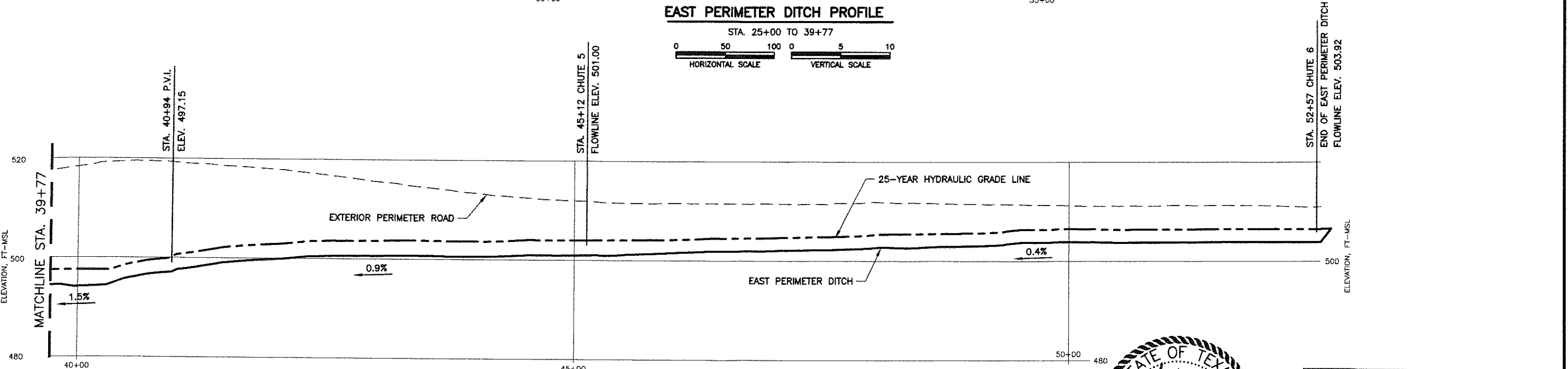
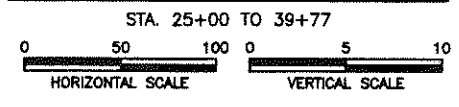

EAST PERIMETER DITCH PROFILE

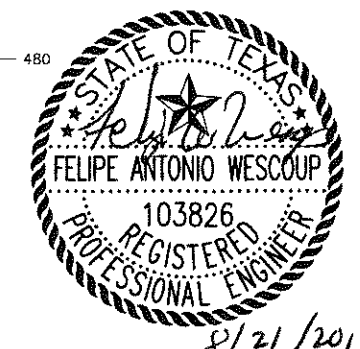
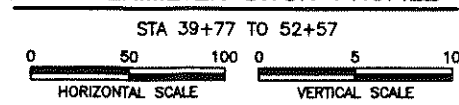

8/21/2012

ISSUED FOR PERMITTING PURPOSES ONLY

EAST PERIMETER DITCH PROFILE	
25+00 THROUGH 52+57	
WASTE MANAGEMENT OF TEXAS, INC.	
SKYLINE LANDFILL	
MAJOR PERMIT AMENDMENT	
 BIGGS & MATHEWS ENVIRONMENTAL CONSULTING ENGINEERS MANSFIELD DALLAS • WICHITA FALLS 817-563-1144	
TBPE FIRM NO. F-256	TBPG FIRM NO. 50222
DSN. FAW	DATE: 08/12
DWN. BBB	SCALE: GRAPHIC
CHK. FAW	DWG: C3-21to23.dwg
DRAWING	
C3-22	

REVISIONS						
REV	DATE	DESCRIPTION	DWN BY	DES BY	CHK BY	APP BY

J:\101\01\12D\ATT C\C3_21-23.dwg Layout: C3-23 User: bboles

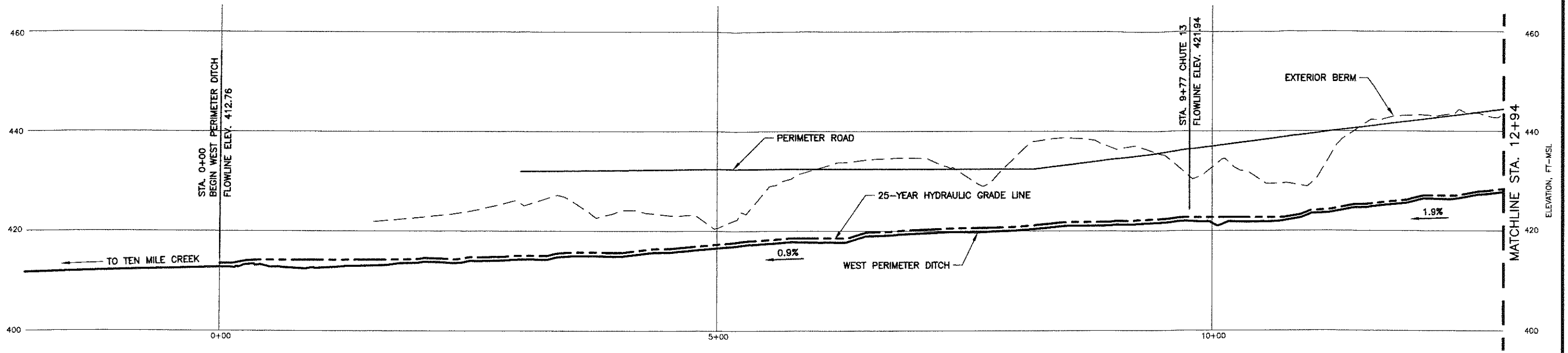

WEST PERIMETER DITCH PROFILE

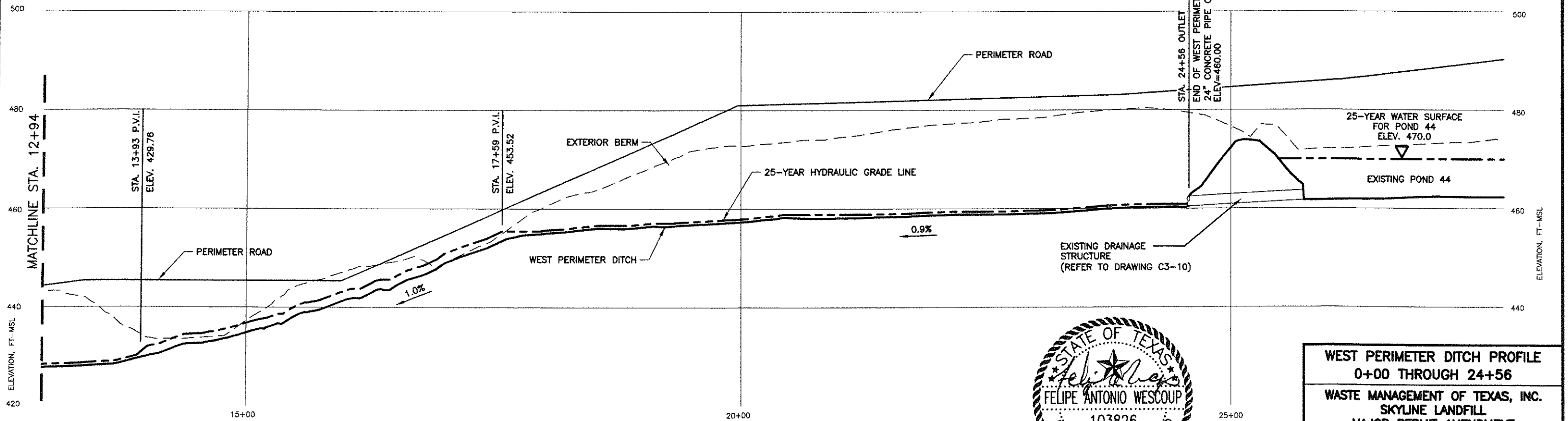
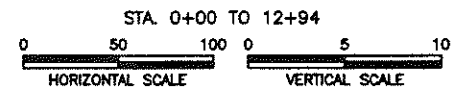

WEST PERIMETER DITCH PROFILE

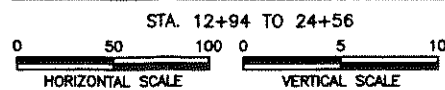

8/21/2012

ISSUED FOR PERMITTING PURPOSES ONLY

**WEST PERIMETER DITCH PROFILE
0+00 THROUGH 24+56**
WASTE MANAGEMENT OF TEXAS, INC.
SKYLINE LANDFILL
MAJOR PERMIT AMENDMENT



BIGGS & MATHEWS
ENVIRONMENTAL
CONSULTING ENGINEERS
MANSFIELD
DALLAS • WICHITA FALLS
817-563-1144

REVISIONS		400		TBPE FIRM NO. F-255	TBPG FIRM NO. 50222
DSN.	FAW	DATE :	08/12	DRAWING	
DWN.	BBB	SCALE :	GRAPHIC	C3-23	
CHK.	FAW	DWG :	C3_21-23.dwg		

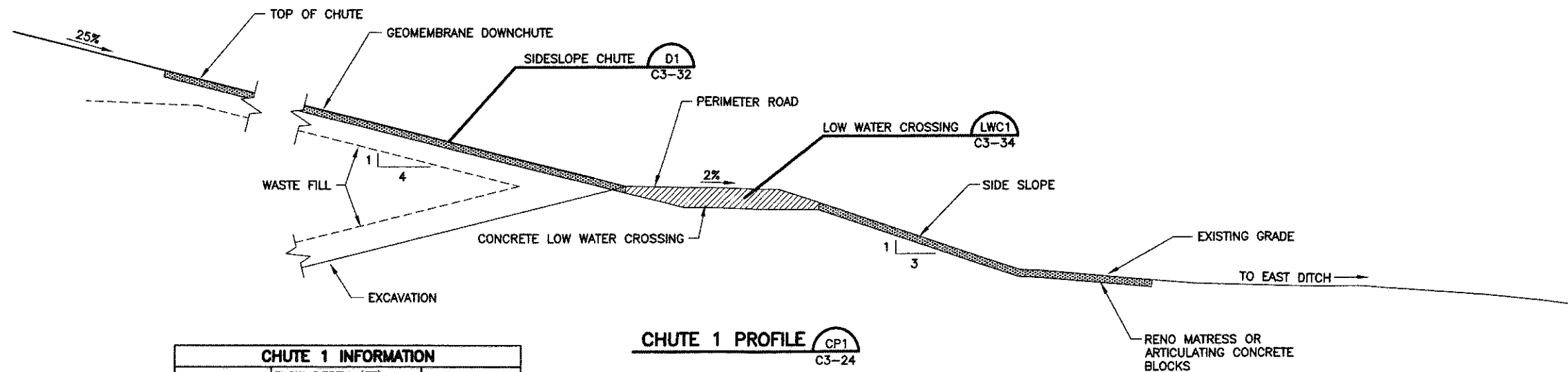

CHUTE 1 INFORMATION		
CHUTE	FLOW DEPTH (FT)	0.07
	FLOW VELOCITY (FPS)	9.63
	BERM HEIGHT (FT)	3.00
LOW-WATER CROSSING	FLOW DEPTH (FT)	0.19
	FLOW VELOCITY (FPS)	3.25
AFTER LOW-WATER CROSSING	FLOW DEPTH (FT)	0.09
	FLOW VELOCITY (FPS)	6.85

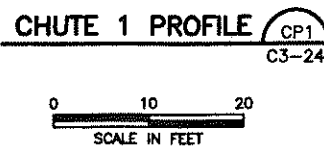

NOTE: SEE ATTACHMENT C1, APPENDIX C1-E, PAGE C1-E-18 FOR DOWNCHUTE CALCULATIONS.

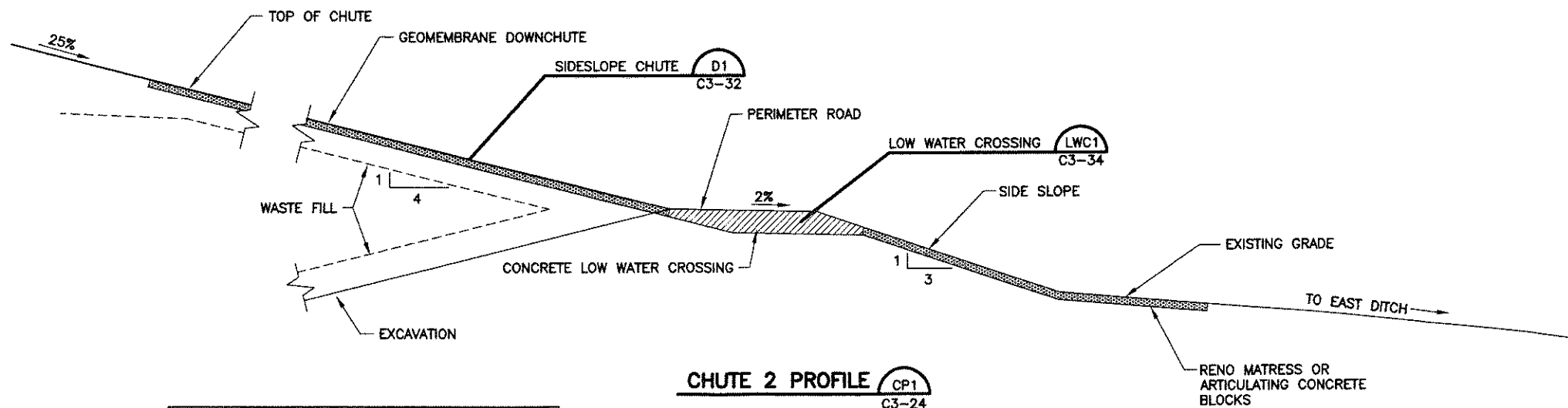

CHUTE 2 INFORMATION		
CHUTE	FLOW DEPTH (FT)	0.16
	FLOW VELOCITY (FPS)	16.50
	BERM HEIGHT (FT)	3.00
LOW-WATER CROSSING	FLOW DEPTH (FT)	0.42
	FLOW VELOCITY (FPS)	5.20
AFTER LOW-WATER CROSSING	FLOW DEPTH (FT)	0.21
	FLOW VELOCITY (FPS)	11.34

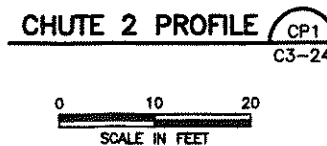

NOTE: SEE ATTACHMENT C1, APPENDIX C1-E, PAGE C1-E-18 FOR DOWNCHUTE CALCULATIONS.

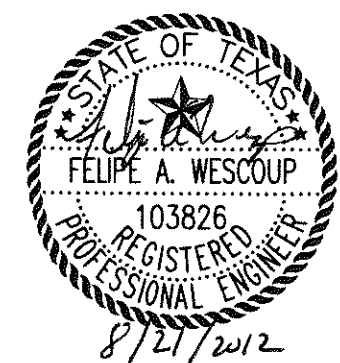

CHUTE PROFILES

**WASTE MANAGEMENT OF TEXAS, INC.
SKYLINE LANDFILL
MAJOR PERMIT AMENDMENT**



BIGGS & MATHEWS
ENVIRONMENTAL
CONSULTING ENGINEERS
MANSFIELD
DALLAS • WICHITA FALLS
817-563-1144

ISSUED FOR PERMITTING PURPOSES ONLY

REVISIONS						TBPE FIRM NO. F-256	TBPG FIRM NO. 50222
REV	DATE	DESCRIPTION	DWN BY	DES BY	CHK BY	APP BY	DRAWING
							C3-24

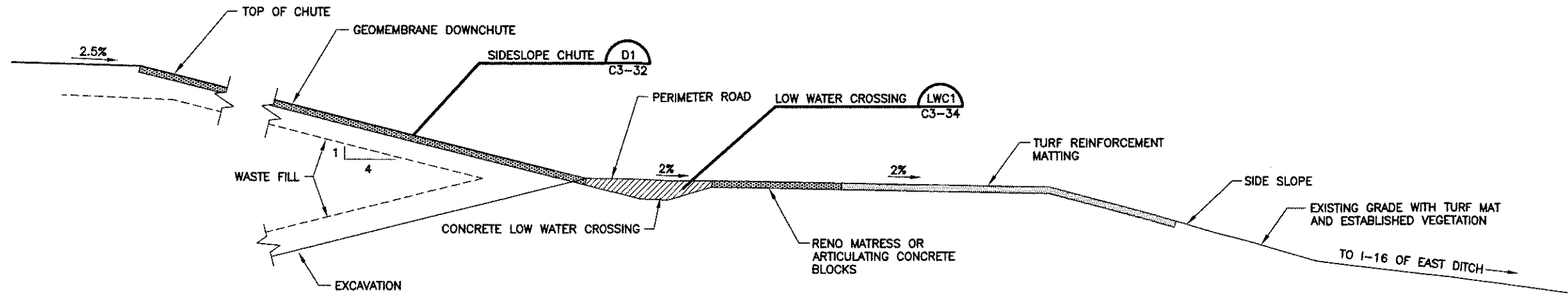

CHUTE 3 INFORMATION		
CHUTE	FLOW DEPTH (FT)	0.21
	FLOW VELOCITY (FPS)	19.93
	BERM HEIGHT (FT)	3.00
LOW-WATER CROSSING	FLOW DEPTH (FT)	0.55
	FLOW VELOCITY (FPS)	6.09
AFTER LOW-WATER CROSSING	FLOW DEPTH (FT)	0.62
	FLOW VELOCITY (FPS)	5.22

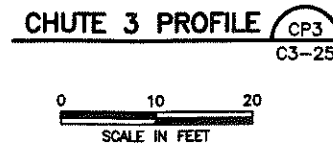

NOTE: SEE ATTACHMENT C1, APPENDIX C1-E, PAGE C1-E-18 FOR DOWNCHUTE CALCULATIONS.

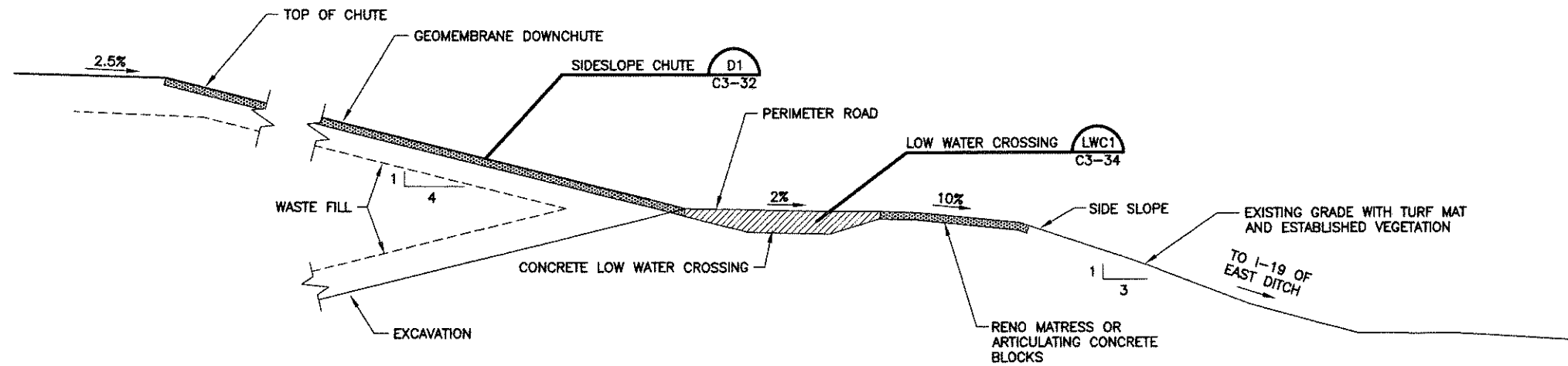

CHUTE 4 INFORMATION		
CHUTE	FLOW DEPTH (FT)	0.22
	FLOW VELOCITY (FPS)	20.03
	BERM HEIGHT (FT)	3.00
LOW-WATER CROSSING	FLOW DEPTH (FT)	0.56
	FLOW VELOCITY (FPS)	6.11
AFTER LOW-WATER CROSSING	FLOW DEPTH (FT)	0.40
	FLOW VELOCITY (FPS)	9.08

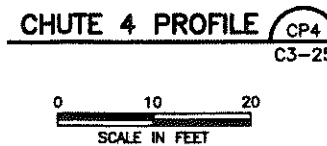

NOTE: SEE ATTACHMENT C1, APPENDIX C1-E, PAGE C1-E-18 FOR DOWNCHUTE CALCULATIONS.

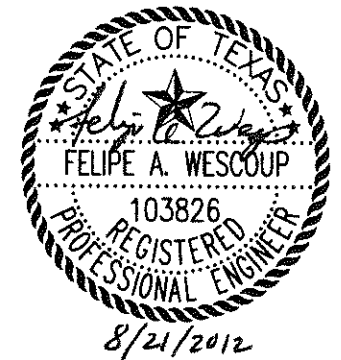

CHUTE PROFILES	
WASTE MANAGEMENT OF TEXAS, INC. SKYLINE LANDFILL MAJOR PERMIT AMENDMENT	
	BIGGS & MATHEWS ENVIRONMENTAL CONSULTING ENGINEERS MANSFIELD DALLAS • WICHITA FALLS 817-563-1144
TBPE FIRM NO. F-256	TBPG FIRM NO. 50222
DSN. FAW	DATE : 08/12
DWN. BBB	SCALE : GRAPHIC
CHK. KJW	DWG : C3_24-31.dwg
DRAWING C3-25	

ISSUED FOR PERMITTING PURPOSES ONLY

REVISIONS					
REV	DATE	DESCRIPTION	DWN BY	DES BY	CHK BY

J:\101\01\120\ATT C\C3_24-31.dwg Layout: C3-25 User: bboles

J:\101\01\120\ATT\C3_24-31.dwg User: bboles Layout: C3-26

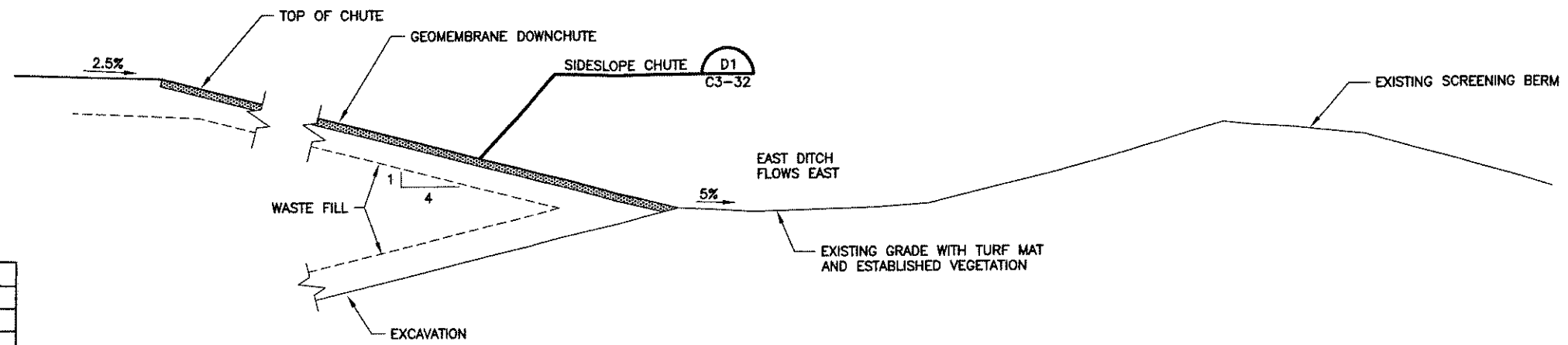

CHUTE 5 INFORMATION		
CHUTE	FLOW DEPTH (FT)	0.23
	FLOW VELOCITY (FPS)	20.98
	BERM HEIGHT (FT)	3.00
LOW-WATER CROSSING	FLOW DEPTH (FT)	0.59
	FLOW VELOCITY (FPS)	6.35
AFTER LOW-WATER CROSSING	FLOW DEPTH (FT)	0.52
	FLOW VELOCITY (FPS)	7.46

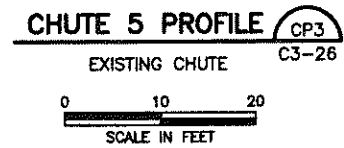

NOTE: SEE ATTACHMENT C1, APPENDIX C1-E, PAGE C1-E-18 FOR DOWNCHUTE CALCULATIONS.

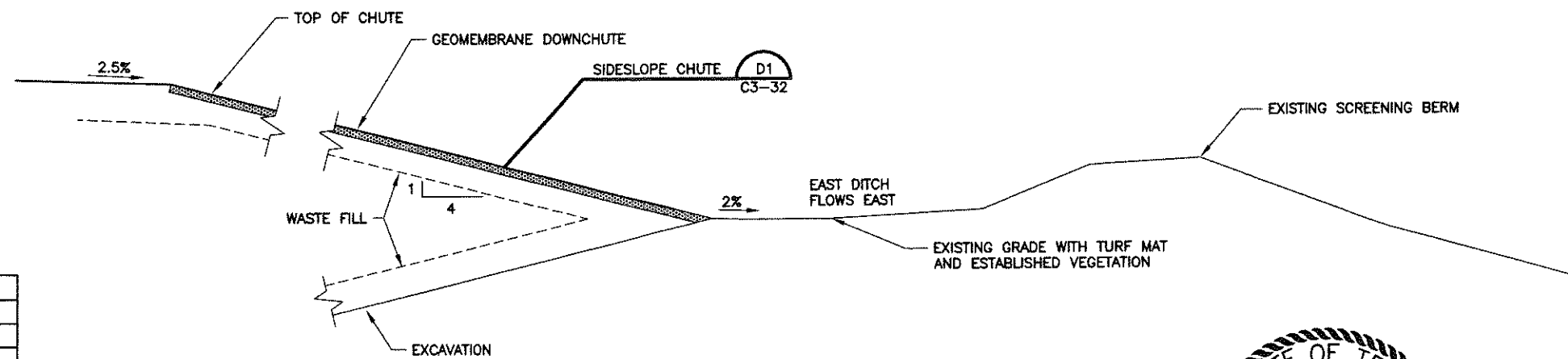

CHUTE 6 INFORMATION		
CHUTE	FLOW DEPTH (FT)	0.19
	FLOW VELOCITY (FPS)	18.40
	BERM HEIGHT (FT)	3.00
LOW-WATER CROSSING	FLOW DEPTH (FT)	0.49
	FLOW VELOCITY (FPS)	5.70
AFTER LOW-WATER CROSSING	FLOW DEPTH (FT)	0.56
	FLOW VELOCITY (FPS)	4.89

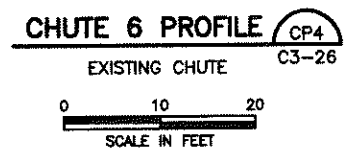

NOTE: SEE ATTACHMENT C1, APPENDIX C1-E, PAGE C1-E-18 FOR DOWNCHUTE CALCULATIONS.

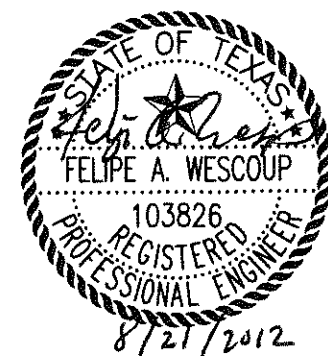

ISSUED FOR PERMITTING PURPOSES ONLY

CHUTE PROFILES	
WASTE MANAGEMENT OF TEXAS, INC. SKYLINE LANDFILL MAJOR PERMIT AMENDMENT	
	BIGGS & MATHEWS ENVIRONMENTAL CONSULTING ENGINEERS MANSFIELD DALLAS • WICHITA FALLS 817-563-1144
TBPE FIRM NO. F-256	TBPG FIRM NO. 50222
DSN. FAW	DATE : 08/12
DWN. BBB	SCALE : GRAPHIC
CHK. KJW	DWG : C3_24-31.dwg
DRAWING C3-26	

REVISIONS						
REV	DATE	DESCRIPTION	DWN BY	DES BY	CHK BY	APP BY

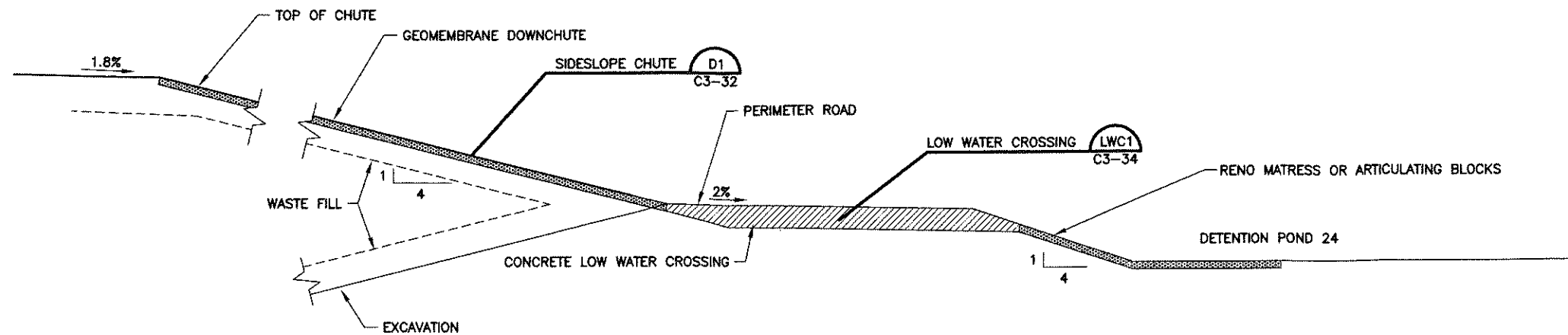

CHUTE 7 INFORMATION		
CHUTE	FLOW DEPTH (FT)	0.24
	FLOW VELOCITY (FPS)	21.54
	BERM HEIGHT (FT)	3.00
LOW-WATER CROSSING	FLOW DEPTH (FT)	0.62
	FLOW VELOCITY (FPS)	6.49
AFTER LOW-WATER CROSSING	FLOW DEPTH (FT)	0.35
	FLOW VELOCITY (FPS)	13.15

CHUTE 7 PROFILE CP3
C3-27

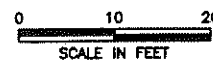

NOTE: SEE ATTACHMENT C1, APPENDIX C1-E, PAGE C1-E-18 FOR DOWNCHUTE CALCULATIONS.

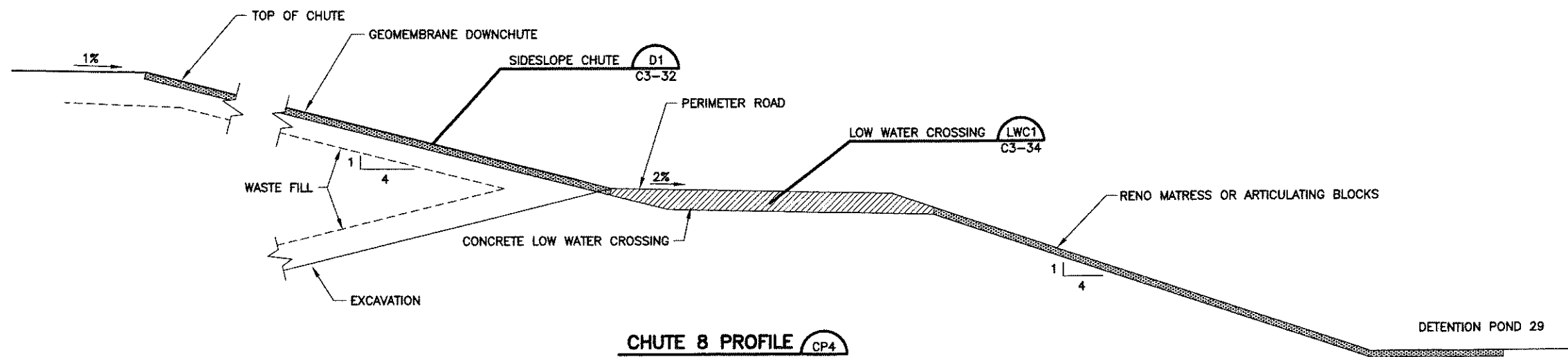

CHUTE 8 INFORMATION		
CHUTE	FLOW DEPTH (FT)	0.18
	FLOW VELOCITY (FPS)	17.93
	BERM HEIGHT (FT)	3.00
LOW-WATER CROSSING	FLOW DEPTH (FT)	0.47
	FLOW VELOCITY (FPS)	5.58
AFTER LOW-WATER CROSSING	FLOW DEPTH (FT)	0.26
	FLOW VELOCITY (FPS)	11.17

CHUTE 8 PROFILE CP4
C3-27



NOTE: SEE ATTACHMENT C1, APPENDIX C1-E, PAGE C1-E-18 FOR DOWNCHUTE CALCULATIONS.

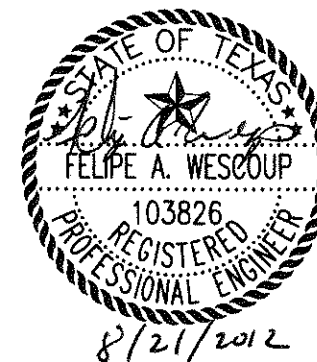

CHUTE PROFILES

WASTE MANAGEMENT OF TEXAS, INC.
SKYLINE LANDFILL
MAJOR PERMIT AMENDMENT



BIGGS & MATHEWS
ENVIRONMENTAL
CONSULTING ENGINEERS
MANSFIELD
DALLAS • WICHITA FALLS
817-563-1144

ISSUED FOR PERMITTING PURPOSES ONLY

REVISIONS						TBPE FIRM NO. F-256	TBPG FIRM NO. 50222
REV	DATE	DESCRIPTION	DWN BY	DES BY	CHK BY	APP BY	DSN. FAW DWN. BBB CHK. KJW
							DATE : 08/12 SCALE : GRAPHIC DWG : C3_24-31.dwg

DRAWING
C3-27

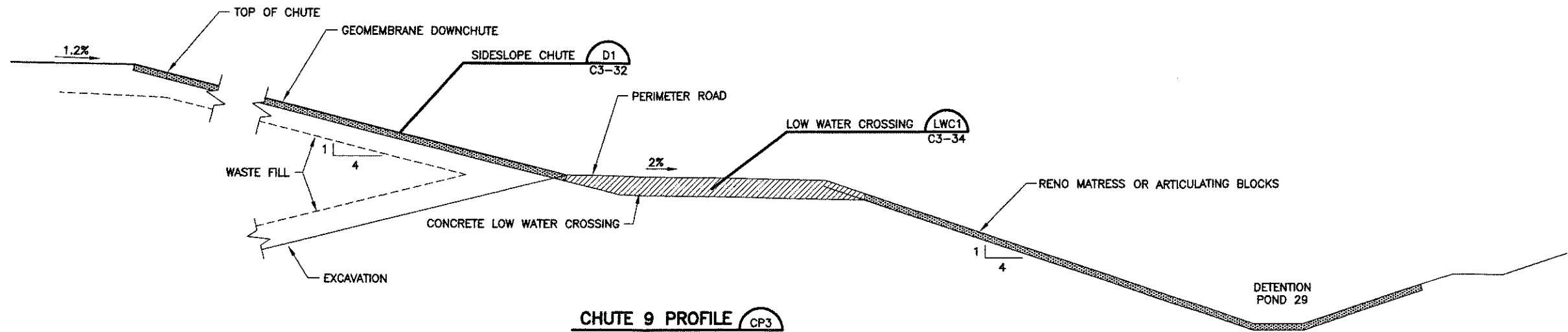

CHUTE 9 INFORMATION		
CHUTE	FLOW DEPTH (FT)	0.20
	FLOW VELOCITY (FPS)	18.83
	BERM HEIGHT (FT)	3.00
LOW-WATER CROSSING	FLOW DEPTH (FT)	0.51
	FLOW VELOCITY (FPS)	5.81
AFTER LOW-WATER CROSSING	FLOW DEPTH (FT)	0.28
	FLOW VELOCITY (FPS)	11.67

CHUTE 9 PROFILE CP3
C3-28



NOTE: SEE ATTACHMENT C1, APPENDIX C1-E, PAGE C1-E-18 FOR DOWNCHUTE CALCULATIONS.

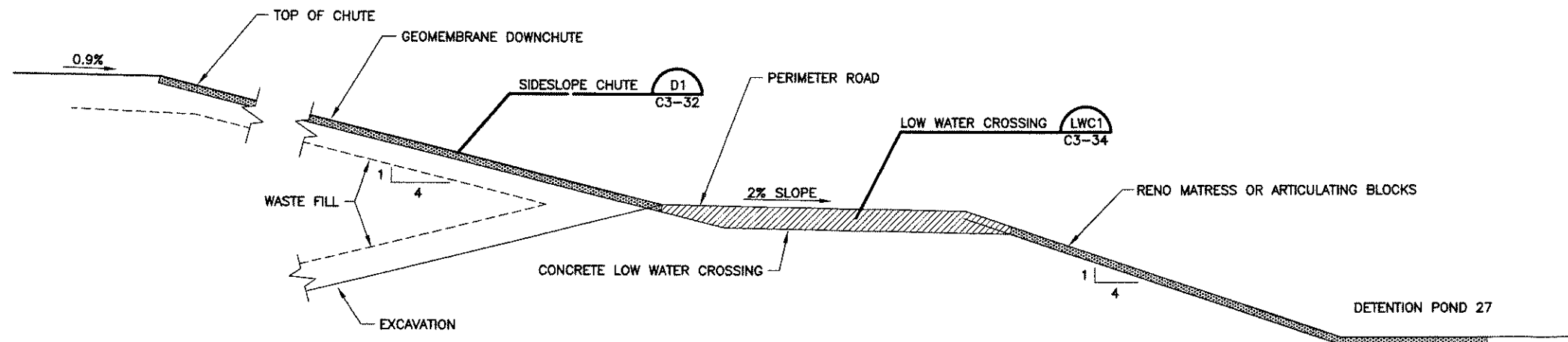

CHUTE 10 INFORMATION		
CHUTE	FLOW DEPTH (FT)	0.21
	FLOW VELOCITY (FPS)	19.67
	BERM HEIGHT (FT)	3.00
LOW-WATER CROSSING	FLOW DEPTH (FT)	0.54
	FLOW VELOCITY (FPS)	6.02
AFTER LOW-WATER CROSSING	FLOW DEPTH (FT)	0.30
	FLOW VELOCITY (FPS)	12.14

CHUTE 10 PROFILE CP4
C3-28

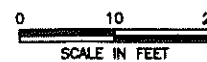

NOTE: SEE ATTACHMENT C1, APPENDIX C1-E, PAGE C1-E-18 FOR DOWNCHUTE CALCULATIONS.



CHUTE PROFILES	
WASTE MANAGEMENT OF TEXAS, INC. SKYLINE LANDFILL MAJOR PERMIT AMENDMENT	
	BIGGS & MATHEWS ENVIRONMENTAL CONSULTING ENGINEERS MANSFIELD DALLAS • WICHITA FALLS 817-563-1144
ISSUED FOR PERMITTING PURPOSES ONLY	
DSN. FAW	DATE : 08/12
DWN. BBB	SCALE : GRAPHIC
CHK. KJW	DWG : C3_24-31.dwg
TBPE FIRM NO. F-256	TBPG FIRM NO. 50222
DRAWING C3-28	

REVISIONS					
REV	DATE	DESCRIPTION	DWN BY	DES BY	CHK BY

J:\101\01\120\ATT C\C3_24-31.dwg Layout: C3-28 User: bboles

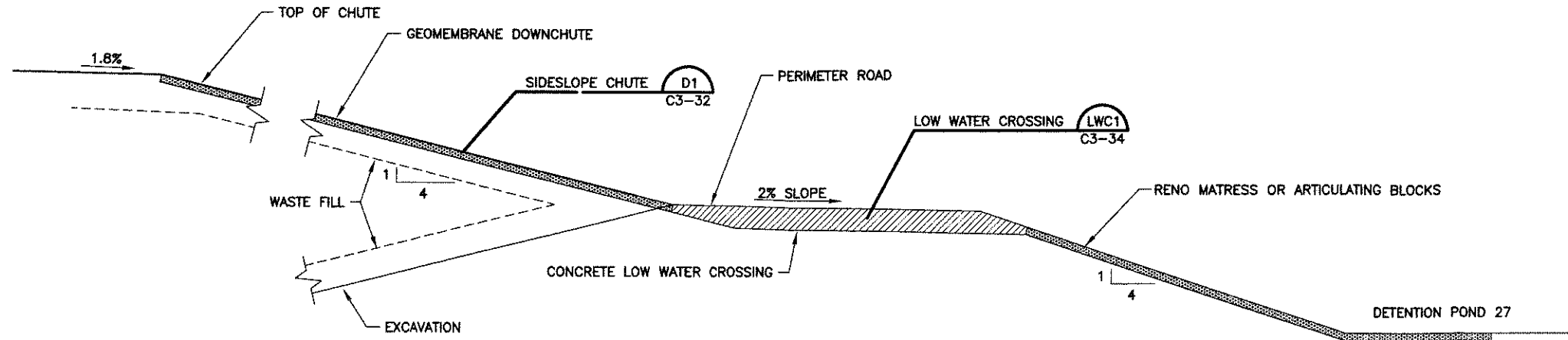

CHUTE 11 INFORMATION		
CHUTE	FLOW DEPTH (FT)	0.21
	FLOW VELOCITY (FPS)	19.40
	BERM HEIGHT (FT)	3.00
LOW-WATER CROSSING	FLOW DEPTH (FT)	0.53
	FLOW VELOCITY (FPS)	5.96
AFTER LOW-WATER CROSSING	FLOW DEPTH (FT)	0.30
	FLOW VELOCITY (FPS)	11.99

CHUTE 11 PROFILE CP3
C3-29

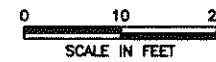

NOTE: SEE ATTACHMENT C1, APPENDIX C1-E, PAGE C1-E-18 FOR DOWNCHUTE CALCULATIONS.

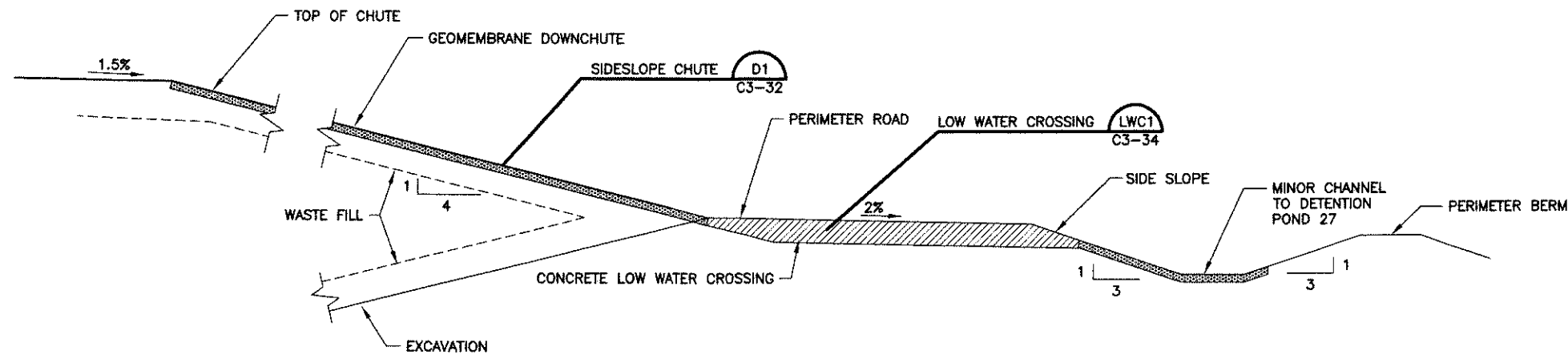

CHUTE 12 INFORMATION		
CHUTE	FLOW DEPTH (FT)	0.25
	FLOW VELOCITY (FPS)	21.68
	BERM HEIGHT (FT)	3.00
LOW-WATER CROSSING	FLOW DEPTH (FT)	0.62
	FLOW VELOCITY (FPS)	6.52
AFTER LOW-WATER CROSSING	FLOW DEPTH (FT)	0.32
	FLOW VELOCITY (FPS)	14.51

CHUTE 12 PROFILE CP4
C3-29



NOTE: SEE ATTACHMENT C1, APPENDIX C1-E, PAGE C1-E-18 FOR DOWNCHUTE CALCULATIONS.

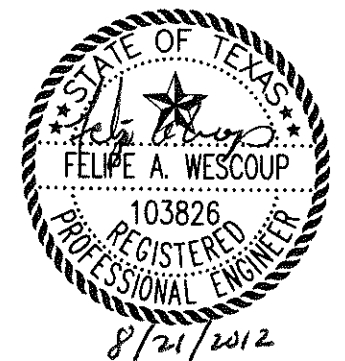

CHUTE PROFILES

WASTE MANAGEMENT OF TEXAS, INC.
SKYLINE LANDFILL
MAJOR PERMIT AMENDMENT



BIGGS & MATHEWS
ENVIRONMENTAL
CONSULTING ENGINEERS
MANSFIELD
DALLAS • WICHITA FALLS
817-563-1144

ISSUED FOR PERMITTING PURPOSES ONLY

REVISIONS						TBPE FIRM NO. F-256	TBPG FIRM NO. 50222
DSN.	FAW	DATE :	08/12				DRAWING
DWN.	BBB	SCALE :	GRAPHIC				C3-29
CHK.	KJW	DWG :	C3_24-31.dwg				
REV	DATE	DESCRIPTION	DWN BY	DES BY	CHK BY	APP BY	

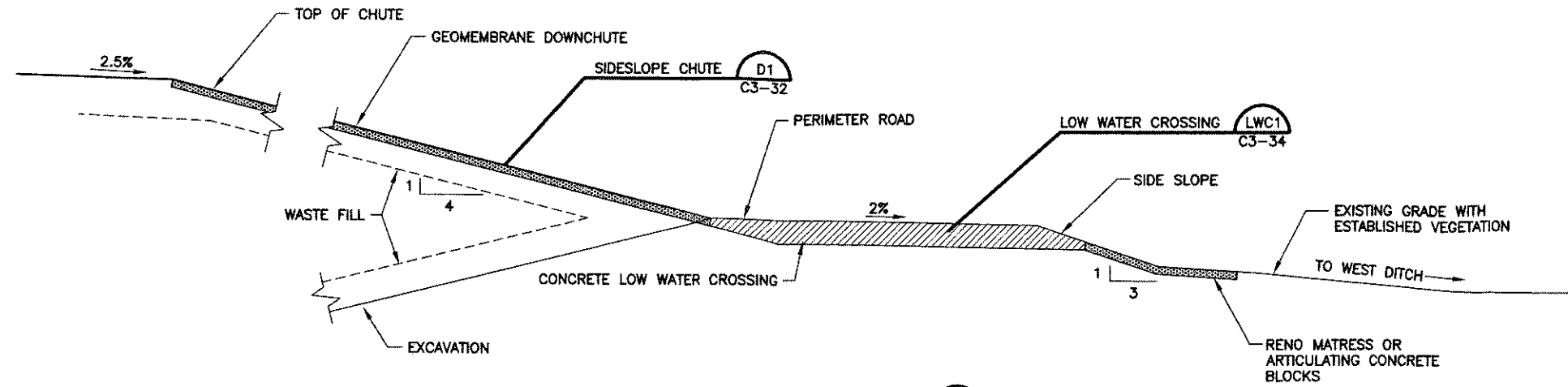

CHUTE 13 PROFILE CP3
C3-30



CHUTE 13 INFORMATION		
CHUTE	FLOW DEPTH (FT)	0.17
	FLOW VELOCITY (FPS)	17.17
	BERM HEIGHT (FT)	3.00
LOW-WATER CROSSING	FLOW DEPTH (FT)	0.44
	FLOW VELOCITY (FPS)	5.38
AFTER LOW-WATER CROSSING	FLOW DEPTH (FT)	0.23
	FLOW VELOCITY (FPS)	11.76

NOTE: SEE ATTACHMENT C1, APPENDIX C1-E, PAGE C1-E-18 FOR DOWNCHUTE CALCULATIONS.

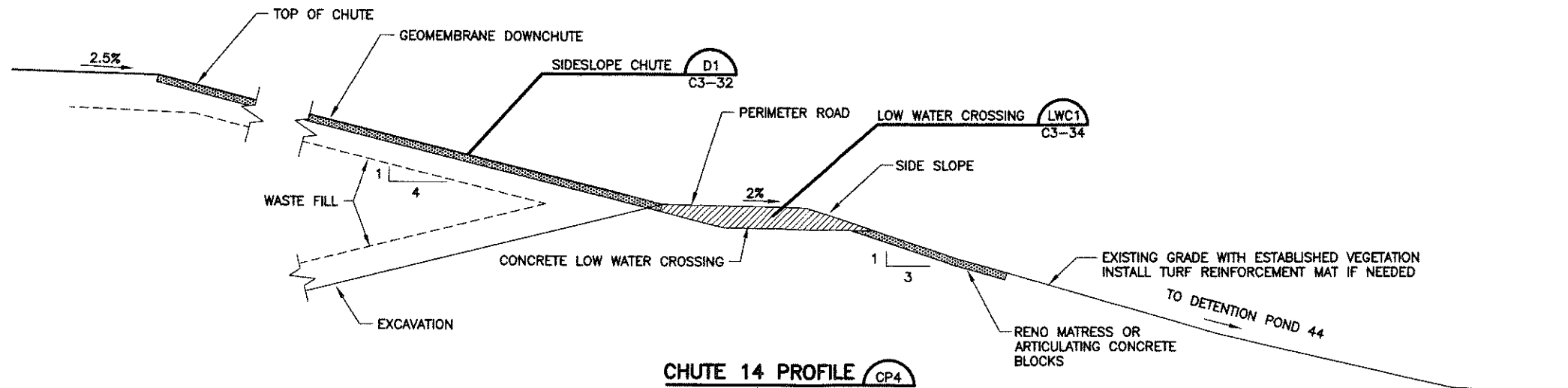

CHUTE 14 PROFILE CP4
C3-30

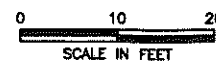

CHUTE 14 INFORMATION		
CHUTE	FLOW DEPTH (FT)	0.19
	FLOW VELOCITY (FPS)	18.54
	BERM HEIGHT (FT)	3.00
LOW-WATER CROSSING	FLOW DEPTH (FT)	0.50
	FLOW VELOCITY (FPS)	5.74
AFTER LOW-WATER CROSSING	FLOW DEPTH (FT)	0.25
	FLOW VELOCITY (FPS)	12.61

NOTE: SEE ATTACHMENT C1, APPENDIX C1-E, PAGE C1-E-18 FOR DOWNCHUTE CALCULATIONS.

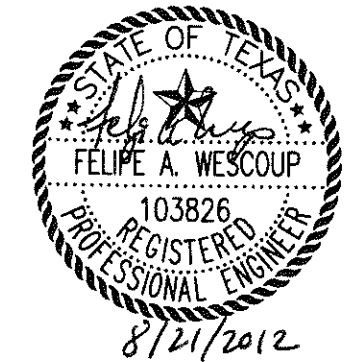

CHUTE PROFILES

**WASTE MANAGEMENT OF TEXAS, INC.
SKYLINE LANDFILL
MAJOR PERMIT AMENDMENT**



BIGGS & MATHEWS
ENVIRONMENTAL
CONSULTING ENGINEERS
MANSFIELD
DALLAS • WICHITA FALLS
817-563-1144

ISSUED FOR PERMITTING PURPOSES ONLY

REVISIONS						TBPE FIRM NO. F-256	TBPG FIRM NO. 50222
DSN.	FAW	DATE :	08/12				DRAWING
DWN.	BBB	SCALE :	GRAPHIC				C3-30
CHK.	KJW	DWG :	C3_24-31.dwg				

J:\101\01\120\MT C\3_24-31.dwg Layout: C3-31 User: bboles

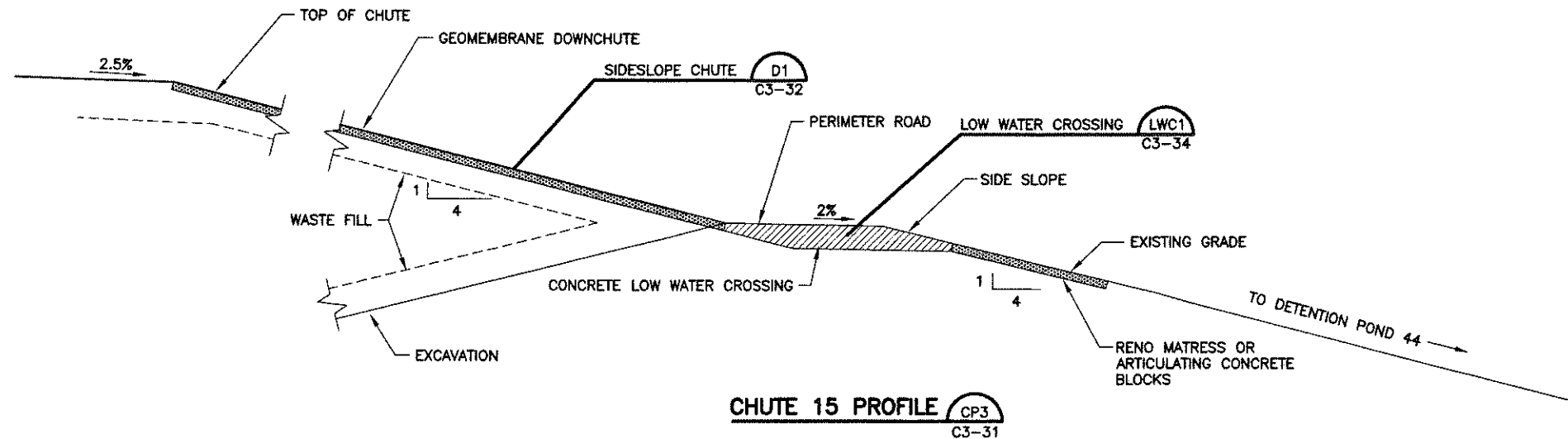

CHUTE 15 INFORMATION		
CHUTE	FLOW DEPTH (FT)	0.20
	FLOW VELOCITY (FPS)	18.91
	BERM HEIGHT (FT)	3.00
LOW-WATER CROSSING	FLOW DEPTH (FT)	0.51
	FLOW VELOCITY (FPS)	5.83
AFTER LOW-WATER CROSSING	FLOW DEPTH (FT)	0.28
	FLOW VELOCITY (FPS)	11.72

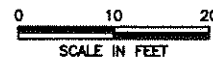

NOTE: SEE ATTACHMENT C1, APPENDIX C1-E, PAGE C1-E-18 FOR DOWNCHUTE CALCULATIONS.



8/21/2012

ISSUED FOR PERMITTING PURPOSES ONLY

REVISIONS						
REV	DATE	DESCRIPTION	DWN BY	DES BY	CHK BY	APP BY

CHUTE PROFILES	
WASTE MANAGEMENT OF TEXAS, INC. SKYLINE LANDFILL MAJOR PERMIT AMENDMENT	
	BIGGS & MATHEWS ENVIRONMENTAL CONSULTING ENGINEERS MANSFIELD DALLAS • WICHITA FALLS 817-563-1144
TBPE FIRM NO. F-256	TBPG FIRM NO. 50222
DSN. FAW	DATE : 08/12
DWN. BBB	SCALE : GRAPHIC
CHK. KJW	DWG : C3_24-31.dwg
DRAWING C3-31	

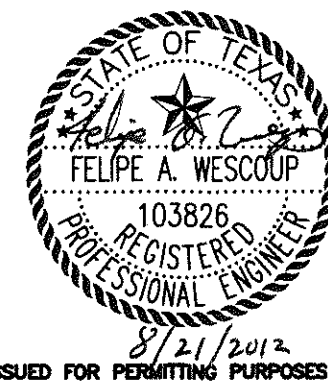
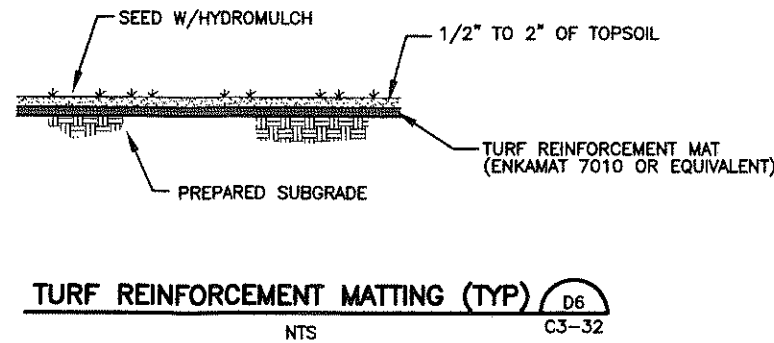
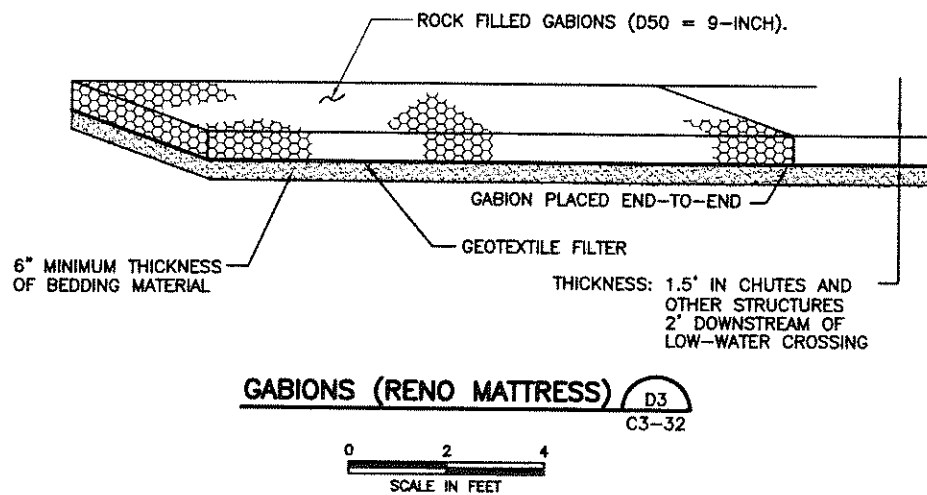
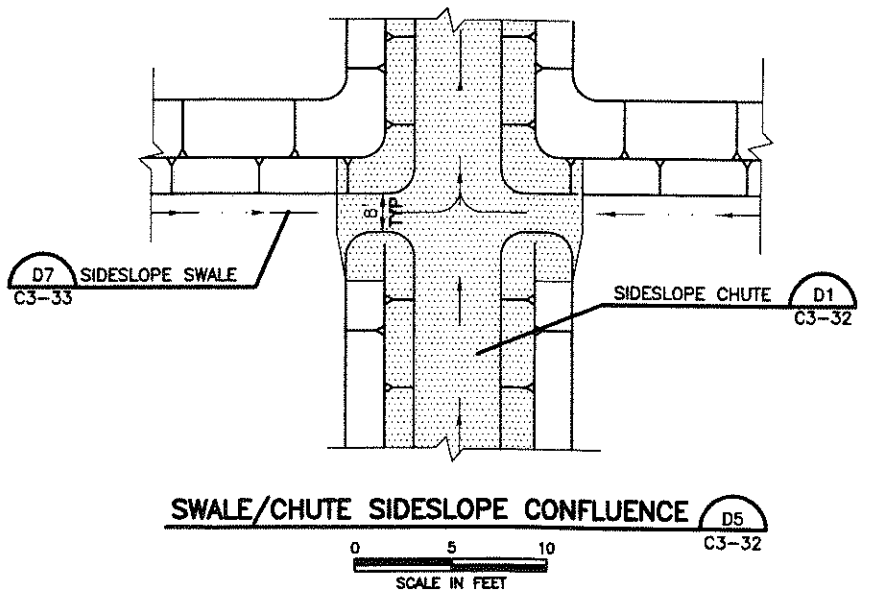
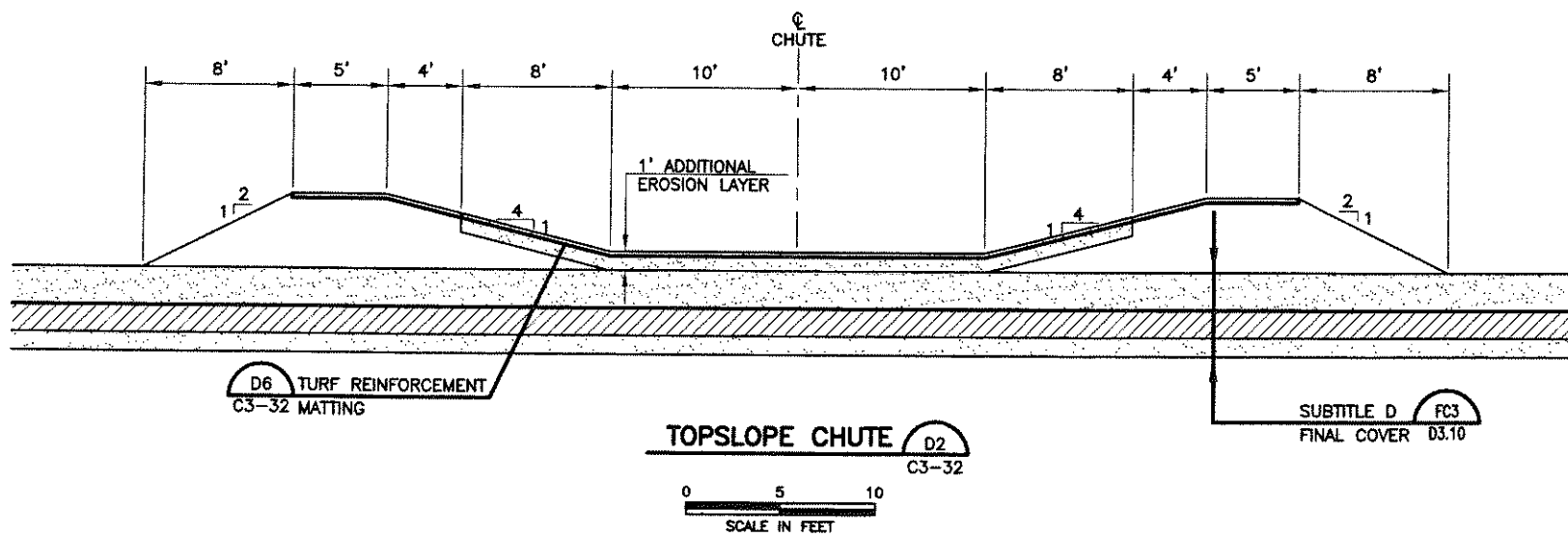
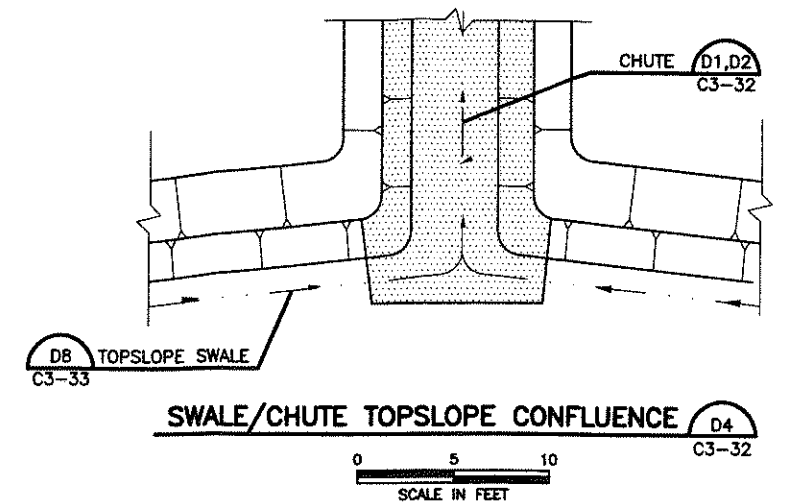
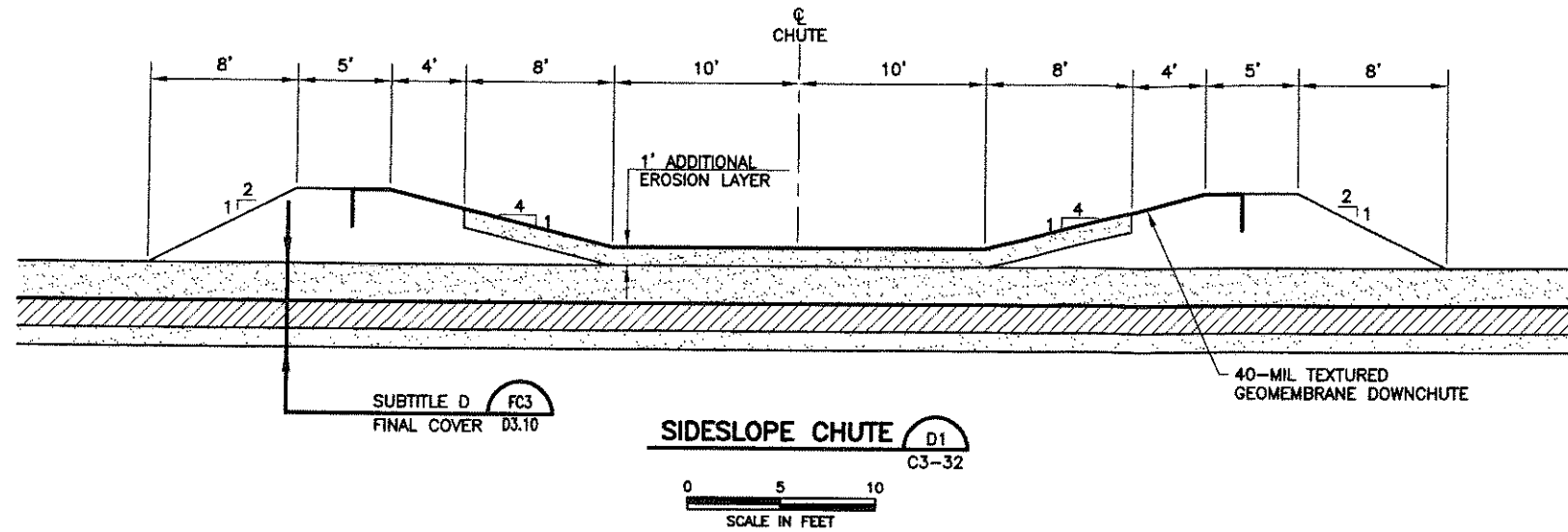

DRAINAGE DETAILS	
WASTE MANAGEMENT OF TEXAS, INC. SKYLINE LANDFILL MAJOR PERMIT AMENDMENT	
 BIGGS & MATHEWS ENVIRONMENTAL CONSULTING ENGINEERS MANSFIELD DALLAS • WICHITA FALLS 817-563-1144	
TBPE FIRM NO. F-256	TBPG FIRM NO. 50222
DSN. FAW	DATE : 08/12
DWN. BBB	SCALE : GRAPHIC
CHK. KJW	DWG : C3_32-34.dwg
DRAWING C3-32	

ISSUED FOR PERMITTING PURPOSES ONLY

REVISIONS						
REV	DATE	DESCRIPTION	DWN BY	DES BY	CHK BY	APP BY

J:\101\01\120\MT\C3_32-34.dwg Layout: C3-32 User: bboles

J:\101\01\120\ATT C\C3_32-34.dwg Layout: C3-33 User: bboles

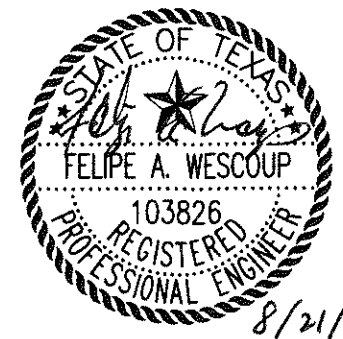
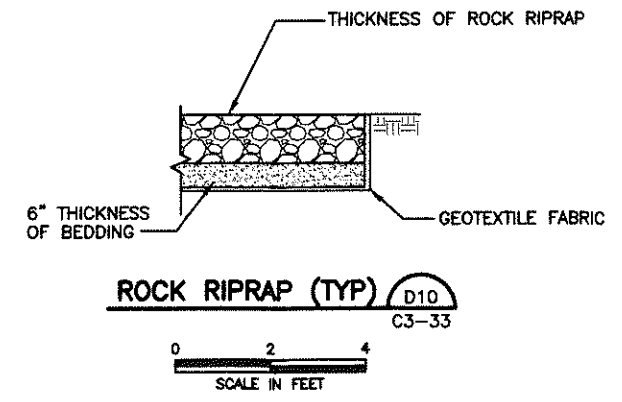
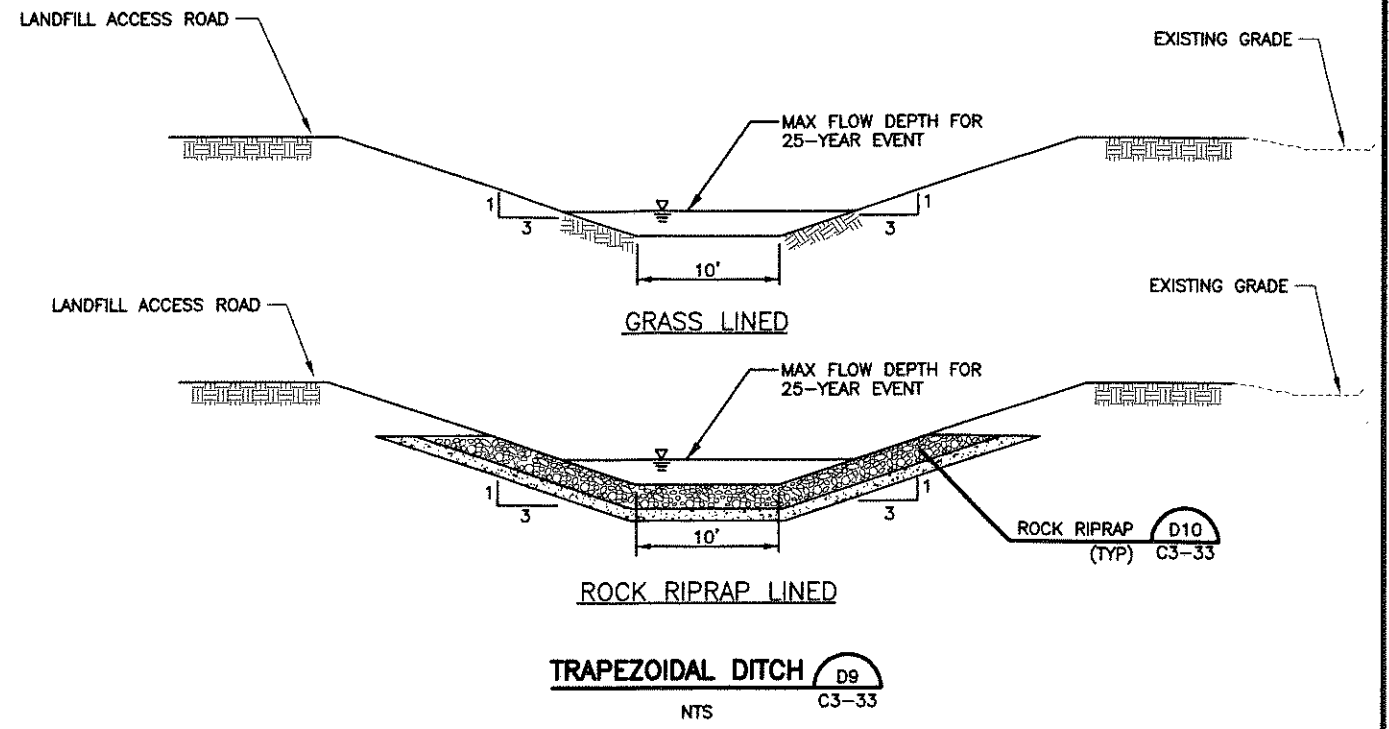
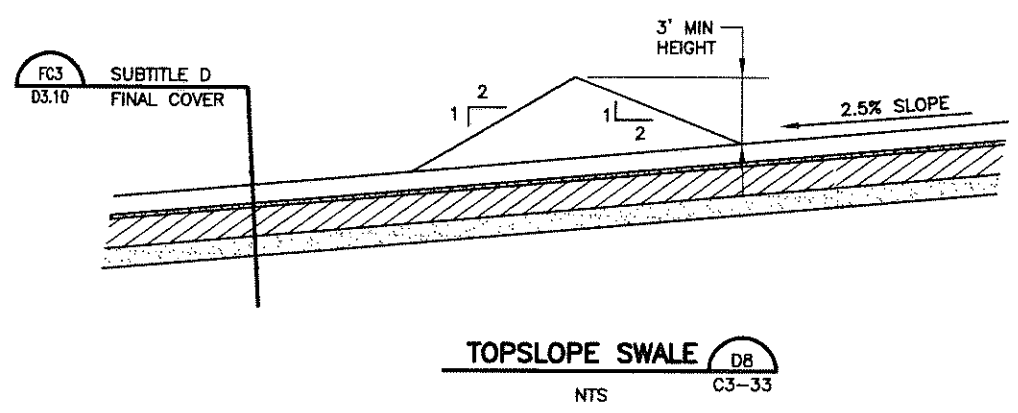
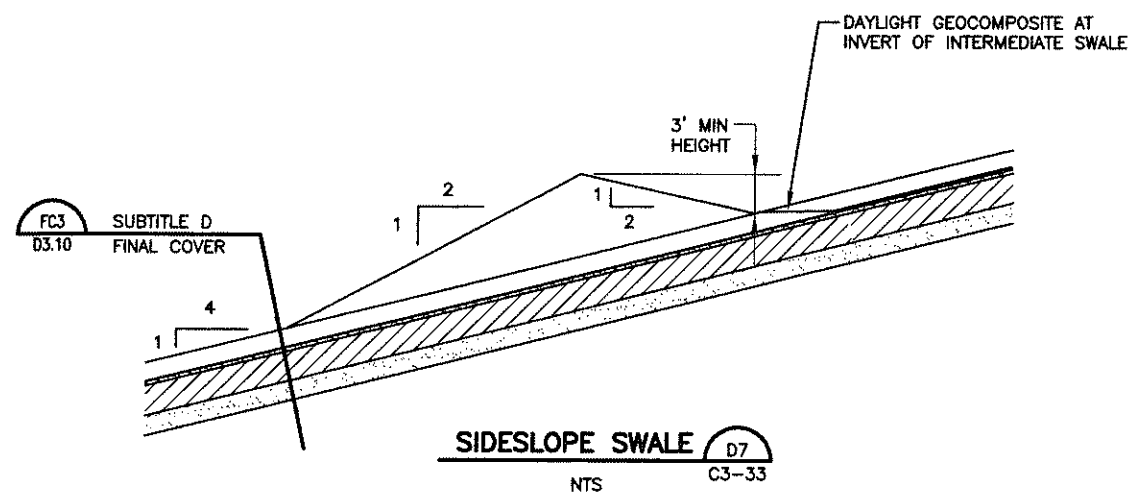

ISSUED FOR PERMITTING PURPOSES ONLY

DRAINAGE DETAILS	
WASTE MANAGEMENT OF TEXAS, INC. SKYLINE LANDFILL MAJOR PERMIT AMENDMENT	
	BIGGS & MATHEWS ENVIRONMENTAL CONSULTING ENGINEERS MANSFIELD DALLAS • WICHITA FALLS 817-563-1144
TBPE FIRM NO. F-256	TBPG FIRM NO. 50222

REVISIONS						
REV	DATE	DESCRIPTION	DWN BY	DES BY	CHK BY	APP BY

DSN. FAW	DATE : 08/12	DRAWING C3-33
DWN. BBB	SCALE : GRAPHIC	
CHK. KJW	DWG : C3_32-34.dwg	

J:\101\01\120\AT\ C3_32-34.dwg Layout: C3-34 User: bboles

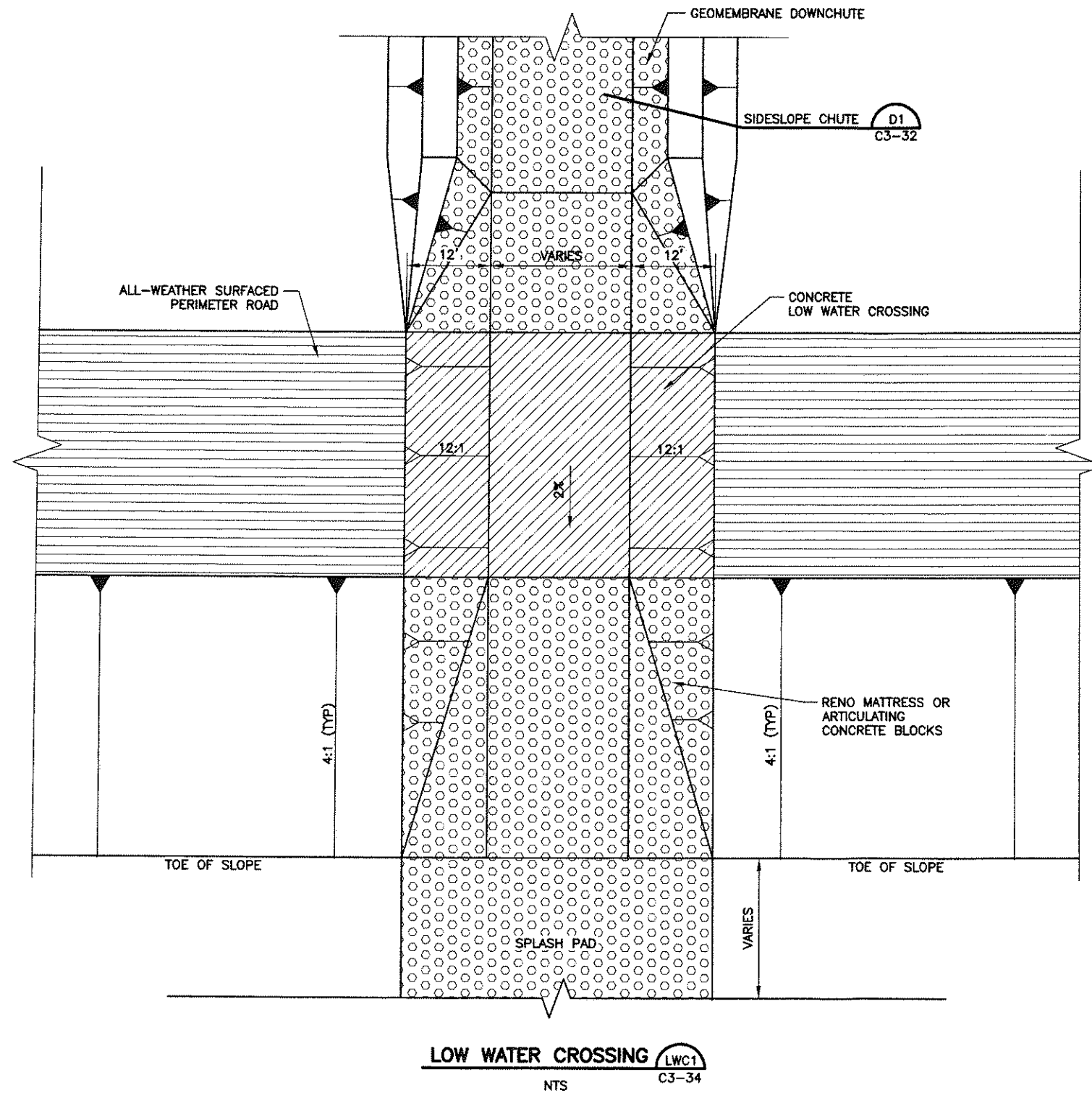

LOW WATER CROSSING LWC1
NTS C3-34

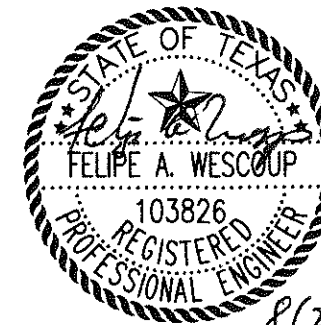

8/21/2012

ISSUED FOR PERMITTING PURPOSES ONLY

**PERIMETER ROAD
LOW WATER CROSSING**

**WASTE MANAGEMENT OF TEXAS, INC.
SKYLINE LANDFILL
MAJOR PERMIT AMENDMENT**



BIGGS & MATHEWS
ENVIRONMENTAL
CONSULTING ENGINEERS
MANSFIELD
DALLAS • WICHITA FALLS
817-563-1144

REVISIONS							TBPE FIRM NO. F-256	TBPG FIRM NO. 50222	DRAWING
REV	DATE	DESCRIPTION	DWN BY	DES BY	CHK BY	APP BY	DSN. FAW	DATE : 08/12	C3-34
							DWN. BBB	SCALE : GRAPHIC	
							CHK. KJW	DWG : C3_32-34.dwg	

J:\101\01\120\ATT\C3_35-41.dwg Layout: C3-35 User: bboles

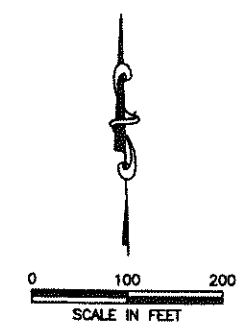
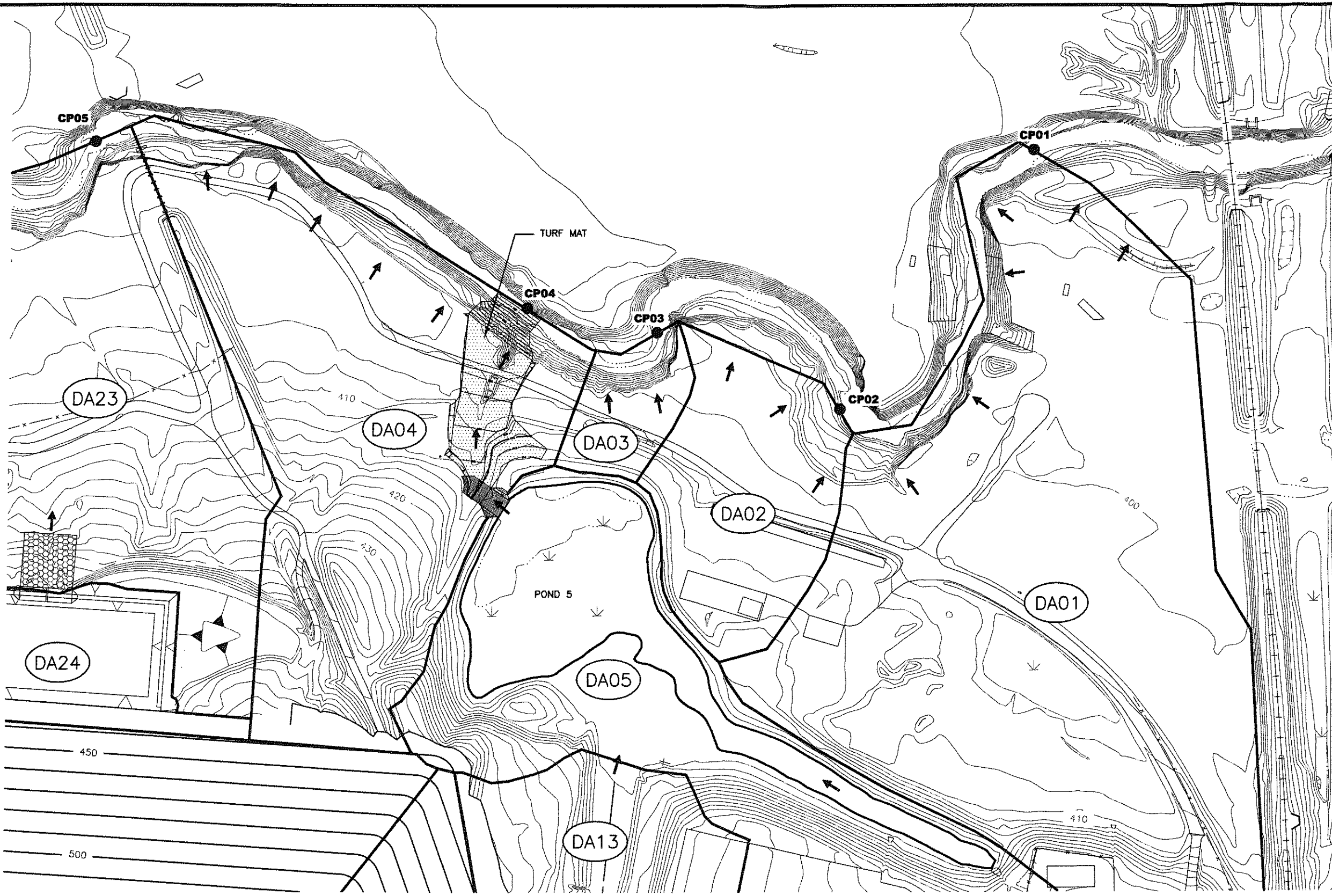

LEGEND

- 400 EXISTING 2' GROUND CONTOUR
- 500 PROPOSED 10' FINAL COVER CONTOUR
- DRAINAGE LETDOWN
- COMPARISON POINT
- FLOW DIRECTION

NOTES:

1. EXISTING CONTOURS COMPILED BY AEROMETRIC FROM AERIAL SURVEY FLOWN MARCH 6, 2011. COORDINATE SYSTEM IS BASED ON TEXAS STATE PLANE NAD 27, TEXAS NORTH CENTRAL.
2. PERMIT BOUNDARY NOT SHOWN FOR CLARITY.



CP-1 THROUGH CP-4

**WASTE MANAGEMENT OF TEXAS, INC.
SKYLINE LANDFILL
MAJOR PERMIT AMENDMENT**



**BIGGS & MATHEWS
ENVIRONMENTAL
CONSULTING ENGINEERS
MANSFIELD
DALLAS • WICHITA FALLS
817-563-1144**

ISSUED FOR PERMITTING PURPOSES ONLY

REVISIONS						TBPE FIRM NO. F-256	TBPG FIRM NO. 50222
REV	DATE	DESCRIPTION	DWN BY	DES BY	CHK BY	APP BY	

DSN. FAW	DATE : 08/12	DRAWING C3-35
DWN. BBB	SCALE : GRAPHIC	
CHK. KJW	DWG : C3_35-41.dwg	

J:\101\01\120\AT C\C3_35-41.dwg Layout: C3-36 User: bboles

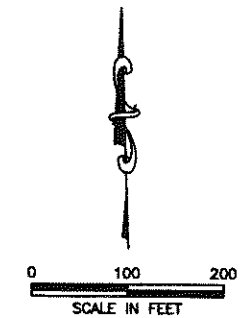

LEGEND

- 420 EXISTING 2' GROUND CONTOUR
- 450 PROPOSED 10' FINAL COVER CONTOUR
- DRAINAGE LETDOWN
- COMPARISON POINT
- FLOW DIRECTION

NOTES:

1. EXISTING CONTOURS COMPILED BY AEROMETRIC FROM AERIAL SURVEY FLOWN MARCH 6, 2011. COORDINATE SYSTEM IS BASED ON TEXAS STATE PLANE NAD 27, TEXAS NORTH CENTRAL.
2. PERMIT BOUNDARY NOT SHOWN FOR CLARITY.



CP-5 THROUGH CP-7
WASTE MANAGEMENT OF TEXAS, INC.
SKYLINE LANDFILL
MAJOR PERMIT AMENDMENT



BIGGS & MATHEWS
 ENVIRONMENTAL
 CONSULTING ENGINEERS
 MANSFIELD
 DALLAS & WICHITA FALLS
 817-563-1144

ISSUED FOR PERMITTING PURPOSES ONLY

REVISIONS						TBPE FIRM NO. F-256	TBPG FIRM NO. 50222
REV	DATE	DESCRIPTION	DWN BY	DES BY	CHK BY	APP BY	DRAWING
							C3-36

DSN. FAW DATE : 08/12
 DWN. BBB SCALE : GRAPHIC
 CHK. KJW DWG : C3_35-41.dwg

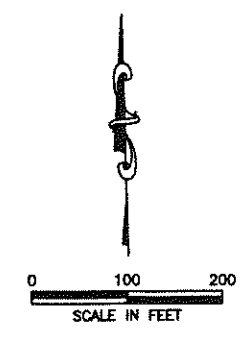

LEGEND

- 420 EXISTING 2' GROUND CONTOUR
- 500 PROPOSED 10' FINAL COVER CONTOUR
- DRAINAGE LETDOWN
- COMPARISON POINT
- FLOW DIRECTION

NOTES:

1. EXISTING CONTOURS COMPILED BY AEROMETRIC FROM AERIAL SURVEY FLOWN MARCH 6, 2011. COORDINATE SYSTEM IS BASED ON TEXAS STATE PLANE NAD 27, TEXAS NORTH CENTRAL.
2. PERMIT BOUNDARY NOT SHOWN FOR CLARITY.

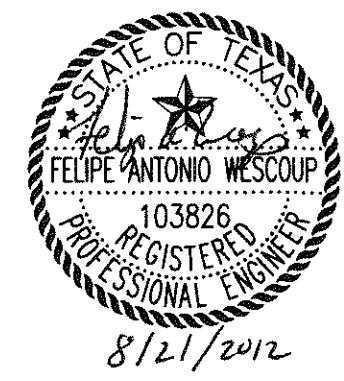

CP-8 THROUGH CP-12

WASTE MANAGEMENT OF TEXAS, INC.
SKYLINE LANDFILL
MAJOR PERMIT AMENDMENT

BIGGS & MATHEWS
ENVIRONMENTAL
CONSULTING ENGINEERS
MANSFIELD
DALLAS • WICHITA FALLS
817-563-1144

REVISIONS		TBPE FIRM NO. F-256	TBPG FIRM NO. 50222
DSN.	FAW	DATE :	08/12
DWN.	BBB	SCALE :	GRAPHIC
CHK.	KJW	DWG :	C3_35-41.dwg

DRAWING
C3-37

ISSUED FOR PERMITTING PURPOSES ONLY

REV	DATE	DESCRIPTION	DWN BY	DES BY	CHK BY	APP BY

j:\101\01\120\ATT C\C3_35-41.dwg Layout: C3-37 User: bboles

J:\101\01\120\ATT\C3_35-41.dwg Layout: C3-38 User: bboles

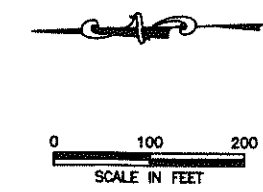

LEGEND

- 460 EXISTING 2' GROUND CONTOUR
- 500 PROPOSED 10' FINAL COVER CONTOUR
- DRAINAGE LETDOWN
- COMPARISON POINT
- FLOW DIRECTION

NOTES:

1. EXISTING CONTOURS COMPILED BY AEROMETRIC FROM AERIAL SURVEY FLOWN MARCH 6, 2011. COORDINATE SYSTEM IS BASED ON TEXAS STATE PLANE NAD 27, TEXAS NORTH CENTRAL.
2. PERMIT BOUNDARY NOT SHOWN FOR CLARITY.



CP-13 THROUGH CP-16

**WASTE MANAGEMENT OF TEXAS, INC.
SKYLINE LANDFILL
MAJOR PERMIT AMENDMENT**



BIGGS & MATHEWS
ENVIRONMENTAL
CONSULTING ENGINEERS
MANSFIELD
DALLAS • WICHITA FALLS
817-563-1144

ISSUED FOR PERMITTING PURPOSES ONLY

REVISIONS					TBPE FIRM NO. F-256	TBPG FIRM NO. 50222
REV	DATE	DESCRIPTION	DWN BY	DES BY	CHK BY	APP BY

DSN. FAW	DATE : 08/12	DRAWING C3-38
DWN. BBB	SCALE : GRAPHIC	
CHK. KJW	DWG : C3_35-41.dwg	

J:\101\01\120\ATT C\C3_35-41.dwg Layout: C3-39 User: bboles

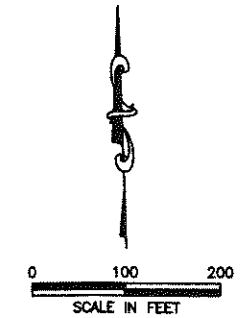
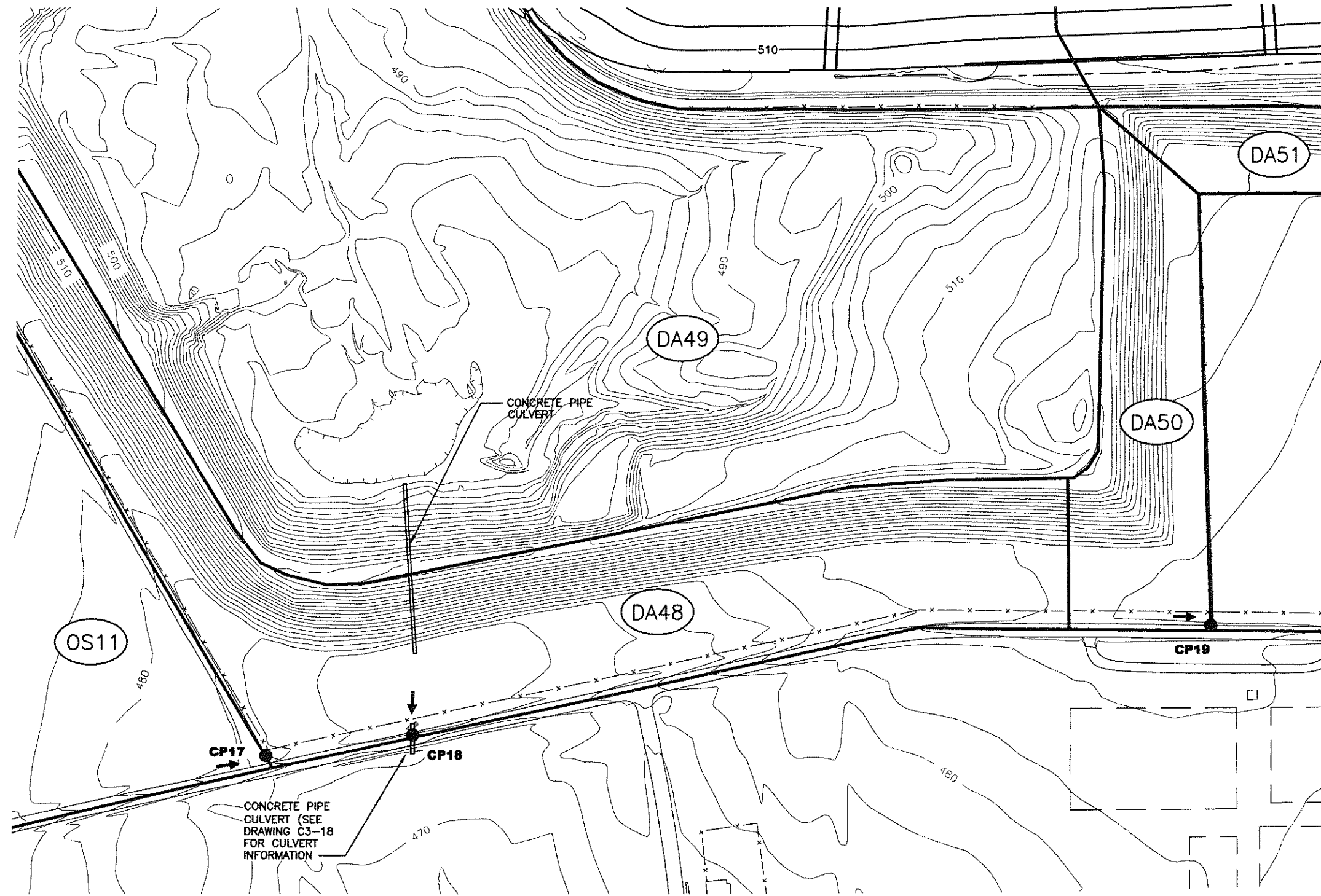

LEGEND

- 500 EXISTING 2' GROUND CONTOUR
- 510 PROPOSED 10' FINAL COVER CONTOUR
- DRAINAGE LETDOWN
- COMPARISON POINT
- FLOW DIRECTION

NOTES:

1. EXISTING CONTOURS COMPILED BY AEROMETRIC FROM AERIAL SURVEY FLOWN MARCH 6, 2011. COORDINATE SYSTEM IS BASED ON TEXAS STATE PLANE NAD 27, TEXAS NORTH CENTRAL.
2. PERMIT BOUNDARY NOT SHOWN FOR CLARITY.

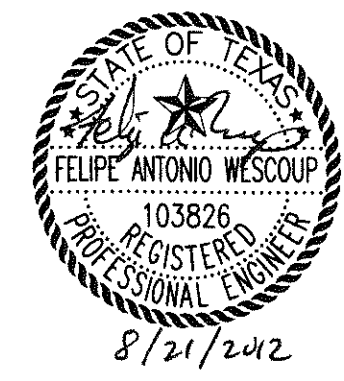

CONCRETE PIPE CULVERT (SEE DRAWING C3-18 FOR CULVERT INFORMATION)

CP-17 THROUGH CP-19

WASTE MANAGEMENT OF TEXAS, INC.
SKYLINE LANDFILL
MAJOR PERMIT AMENDMENT

BIGGS & MATHEWS
 ENVIRONMENTAL
 CONSULTING ENGINEERS
 MANSFIELD
 DALLAS • WICHITA FALLS
 817-563-1144

ISSUED FOR PERMITTING PURPOSES ONLY

REVISIONS						TBPE FIRM NO. F-256	TBPG FIRM NO. 50222
REV	DATE	DESCRIPTION	DWN BY	DES BY	CHK BY	APP BY	DRAWING
							C3-39

J:\101\01\120\ATT C\3_35-41.dwg Layout: C3-40 User: bboles

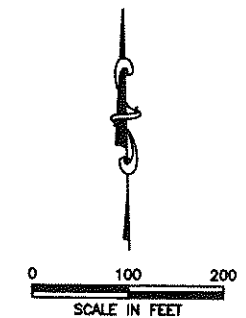
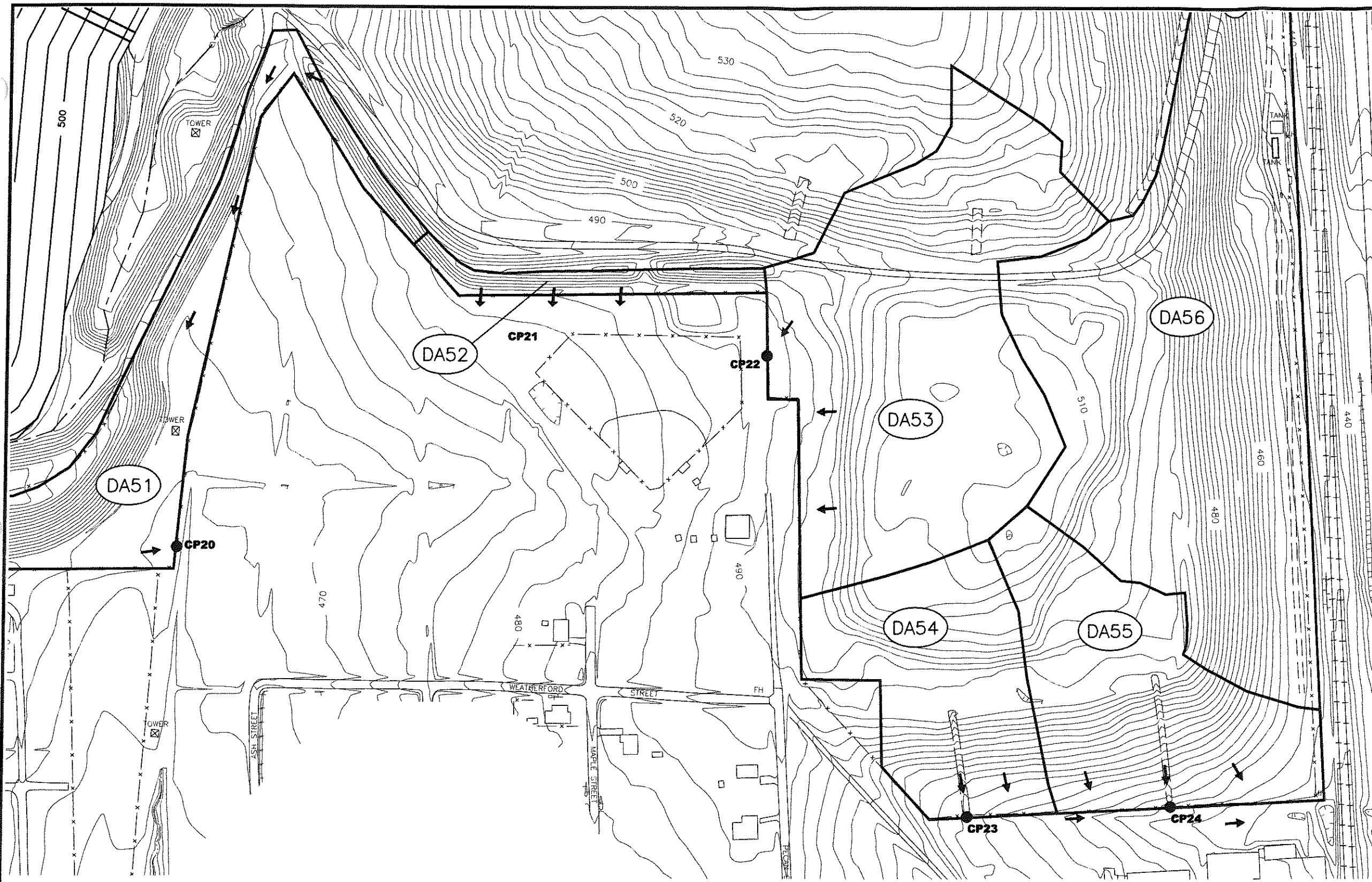

LEGEND

- 450 EXISTING 2' GROUND CONTOUR
- 500 PROPOSED 10' FINAL COVER CONTOUR
- DRAINAGE LETDOWN
- COMPARISON POINT
- FLOW DIRECTION

NOTES:

1. EXISTING CONTOURS COMPILED BY AEROMETRIC FROM AERIAL SURVEY FLOWN MARCH 6, 2011. COORDINATE SYSTEM IS BASED ON TEXAS STATE PLANE NAD 27, TEXAS NORTH CENTRAL.
2. PERMIT BOUNDARY NOT SHOWN FOR CLARITY.



CP-20 THROUGH CP-24

**WASTE MANAGEMENT OF TEXAS, INC.
SKYLINE LANDFILL
MAJOR PERMIT AMENDMENT**



**BIGGS & MATHEWS
ENVIRONMENTAL
CONSULTING ENGINEERS
MANSFIELD
DALLAS • WICHITA FALLS
817-563-1144**

ISSUED FOR PERMITTING PURPOSES ONLY

REVISIONS						TBPE FIRM NO. F-256	TBPG FIRM NO. 50222
REV	DATE	DESCRIPTION	DWN BY	DES BY	CHK BY	APP BY	

DSN. FAW DATE : 08/12
 DWN. BBB SCALE : GRAPHIC
 CHK. KJW DWG : C3_35-41.dwg

DRAWING
C3-40

J:\101\01\120\ATT C\03_35-41.dwg Layout: C3-41 User: bboles



0 100 200
SCALE IN FEET

LEGEND

- 400 EXISTING 2' GROUND CONTOUR
- DRAINAGE LETDOWN
- COMPARISON POINT
- FLOW DIRECTION

NOTES:

1. EXISTING CONTOURS COMPILED BY AEROMETRIC FROM AERIAL SURVEY FLOWN MARCH 6, 2011. COORDINATE SYSTEM IS BASED ON TEXAS STATE PLANE NAD 27, TEXAS NORTH CENTRAL.
2. PERMIT BOUNDARY NOT SHOWN FOR CLARITY.



8/21/2012

CP-25 THROUGH CP-27

**WASTE MANAGEMENT OF TEXAS, INC.
SKYLINE LANDFILL
MAJOR PERMIT AMENDMENT**



BIGGS & MATHEWS
ENVIRONMENTAL
CONSULTING ENGINEERS
MANSFIELD
DALLAS • WICHITA FALLS
817-563-1144

ISSUED FOR PERMITTING PURPOSES ONLY

REVISIONS							TSPE FIRM NO. F-256	TSBG FIRM NO. 50222	DRAWING
REV	DATE	DESCRIPTION	DWN BY	DES BY	CHK BY	APP BY	DSN. FAW	DATE : 08/12	C3-41
							DWN. BBB	SCALE : GRAPHIC	
							CHK. KJW	DWG : C3_35-41.dwg	