

**APPENDIX IA  
GENERAL LOCATION MAPS**

Path: \\houston\drafting\2014\14\m\production\1\_A - PERMIT AMENDMENT APPLICATION\1 File Name: 140336A123.dwg

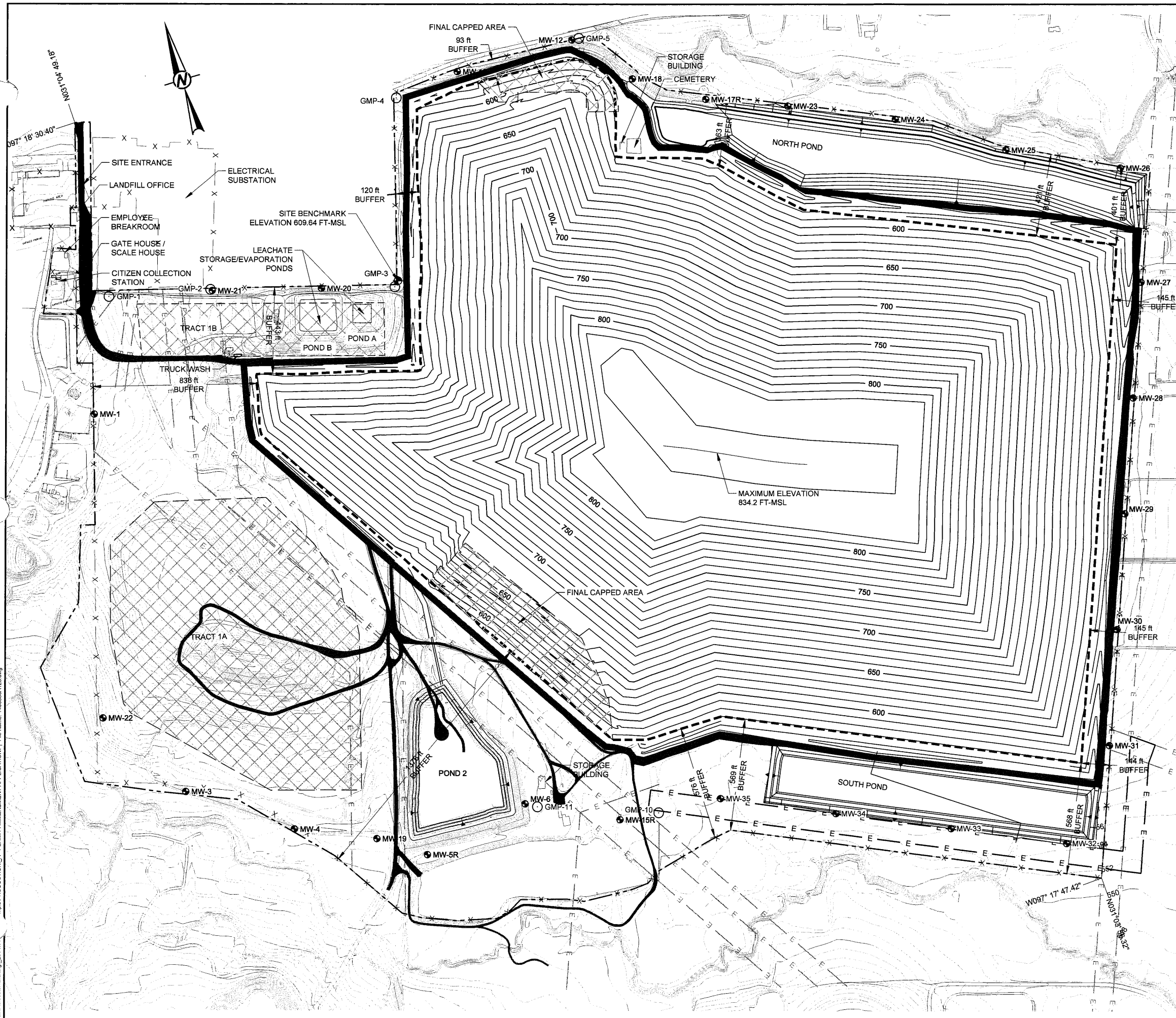

**LEGEND**

- PERMIT BOUNDARY
- - - WASTE FOOTPRINT
- - - CLOSED UNIT BOUNDARY
- POND GRADE BREAK
- ▨ AREAS WITH TCEQ APPROVED FINAL COVER
- ▩ PERIMETER/ACCESS ROAD
- ▨ FLOOD PLAIN (100 YEAR)
- X FENCE
- E EASEMENT TO REMAIN
- - - PROPOSED EASEMENT
- PROPOSED CONDITIONS CONTOURS
- ⊕ SITE BENCHMARK
- GMP-11 GAS PROBES
- ⊙ MW-6 MONITORING WELLS

- NOTES**
- LANDFILL CELLS ARE PERMITTED TO DISPOSE OF MUNICIPAL SOLID WASTE, CLASS 2 OR 3 NONHAZARDOUS INDUSTRIAL WASTES, AND APPROVED SPECIAL WASTES. LIQUID WASTE STABILIZATION AREA WILL BE LOCATED WITHIN THE LINED AREA. RECYCLABLE MATERIALS STORAGE AREA, LARGE ITEM SALVAGE AREA, AND TIRE AREA WILL BE LOCATED WITHIN THE LANDFILL WASTE FOOTPRINT. PROCESSING OF BRUSH, TREE TRIMMINGS, AND GREEN WASTE WILL BE LOCATED ON AREAS OF INTERMEDIATE COVER OR ON UNDEVELOPED AREAS OF THE SITE. NO SOLID WASTE UNLOADING, STORAGE, DISPOSAL, OR PROCESSING OPERATIONS WILL OCCUR WITHIN ANY EASEMENT, BUFFER ZONE, OR RIGHT-OF-WAY THAT CROSSES THE FACILITY.

**INTENDED FOR PERMITTING PURPOSES ONLY**

**GOLDER ASSOCIATES INC.**  
Professional Engineering Firm  
Registration Number F-2578



PROJECT	PERMIT AMENDMENT APPLICATION MSW 692B	CLIENT	CITY OF TEMPLE
TITLE	GENERAL SITE PLAN	CONSULTANT	Golder Associates
PROJECT NO.	1400336	CONTRACT	2016-12
FIGURE	I-A-5	DATE	2016-06-14
REV.	0	DESCRIPTION	DESIGNED PREPARED REVIEWED APPROVED
			CGD
			MX
			TNB
			JBF
			CGD
			CGD

HOUSTON  
500 CENTURY PLAZA DR., SUITE 190  
HOUSTON, TX 77073  
USA  
(281) 821-6868  
www.golder.com

1" IF THIS MEASUREMENT DOES NOT MATCH WHAT IS SHOWN, THE SHEET SIZE HAS BEEN MODIFIED FROM ANSI B