

**RESPONSE 2**

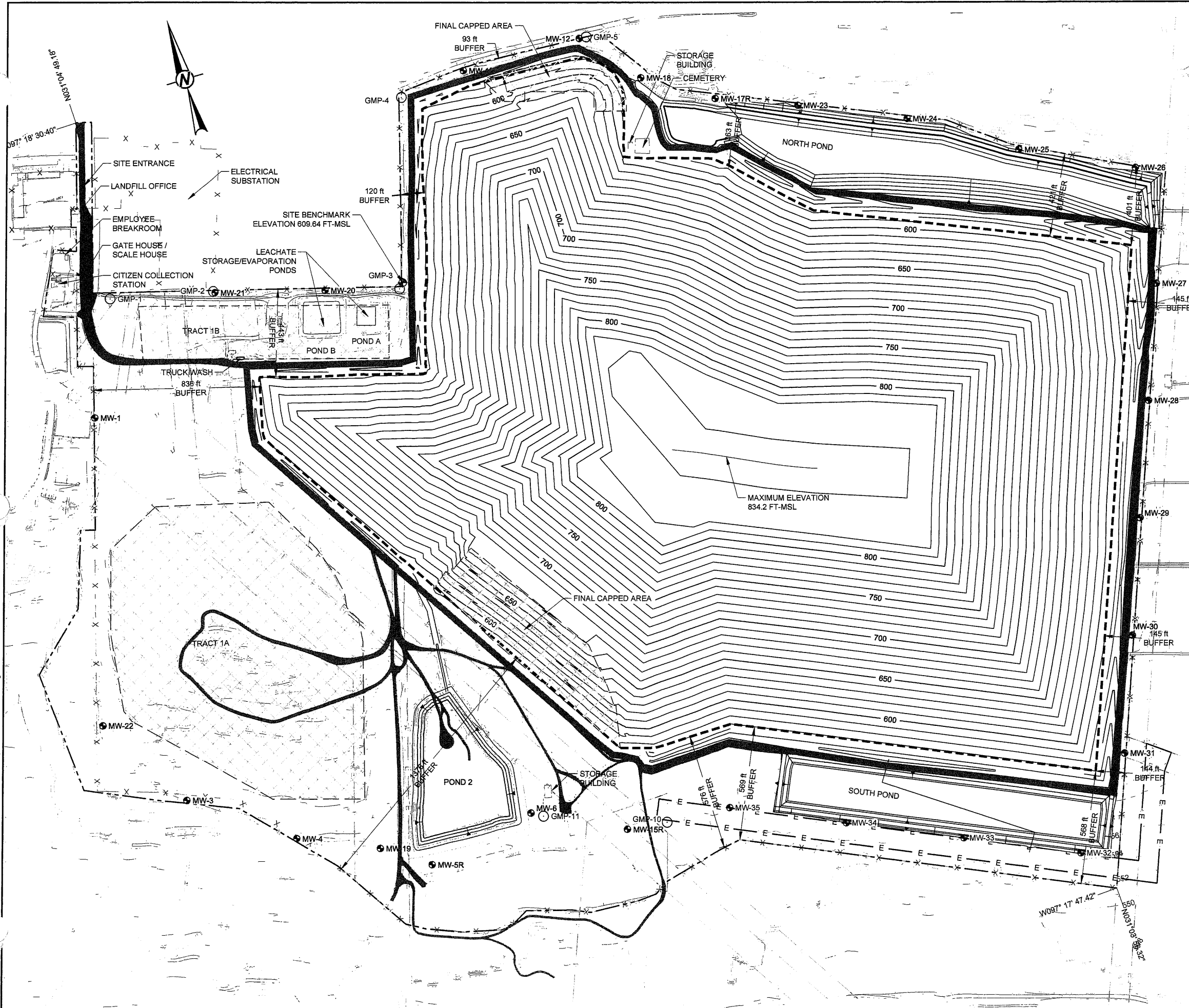

**LEGEND**

- PERMIT BOUNDARY
- WASTE FOOTPRINT
- CLOSED UNIT BOUNDARY
- POND GRADE BREAK
- AREAS WITH TCEQ APPROVED FINAL COVER
- PERIMETER/ACCESS ROAD
- FLOOD PLAIN (100 YEAR)
- X FENCE
- E EASEMENT TO REMAIN
- E PROPOSED EASEMENT
- 750 PROPOSED CONDITIONS CONTOURS
- SITE BENCHMARK
- GMP-11 GAS PROBES
- MW-6 MONITORING WELLS

- NOTES**
- LANDFILL CELLS ARE PERMITTED TO DISPOSE OF MUNICIPAL SOLID WASTE, CLASS 2 OR 3 NONHAZARDOUS INDUSTRIAL WASTES, AND APPROVED SPECIAL WASTES. LIQUID WASTE STABILIZATION AREA WILL BE LOCATED WITHIN THE LINED AREA. RECYCLABLE MATERIALS STORAGE AREA, LARGE ITEM SALVAGE AREA, AND TIRE AREA WILL BE LOCATED WITHIN THE LANDFILL WASTE FOOTPRINT. PROCESSING OF BRUSH, TREE TRIMMINGS, AND GREEN WASTE WILL BE LOCATED ON AREAS OF INTERMEDIATE COVER OR ON UNDEVELOPED AREAS OF THE SITE. NO SOLID WASTE UNLOADING, STORAGE, DISPOSAL, OR PROCESSING OPERATIONS WILL OCCUR WITHIN ANY EASEMENT, BUFFER ZONE, OR RIGHT-OF-WAY THAT CROSSES THE FACILITY.

**INTENDED FOR PERMITTING PURPOSES ONLY**

**GOLDER ASSOCIATES INC.**  
 Professional Engineering Firm  
 Registration Number F-2578



PROJECT	PERMIT AMENDMENT APPLICATION MSW 692B	CLIENT	CITY OF TEMPLE
	TEMPLE RECYCLING AND DISPOSAL FACILITY	CONSULTANT	Golder Associates
	BELL COUNTY, TEXAS		
TITLE	GENERAL SITE PLAN		
PROJECT NO.	1400336		
FIGURE	5 of 5		
	I-A-5		

REV.	0	DESCRIPTION	DESIGNED	PREPARED	REVIEWED	APPROVED

1	2016-12	RESPONSE TO 1ST NOD MX	TNB	MX	CGD
0	2016-06-14	INITIAL SUBMITTAL	DMW	JBF	CGD

HOUSTON  
 500 CENTURY PLAZA DR., SUITE 160  
 HOUSTON, TX 77073  
 USA  
 (281) 821-6868  
 www.golder.com

1" IF THIS MEASUREMENT DOES NOT MATCH WHAT IS SHOWN, THE SHEET SIZE HAS BEEN MODIFIED FROM ANSI B