

RESPONSE 3

Path: \\houston\houston\14003336\1-APP_A.dwg
 aPRODUCTION_A - PERMIT AMENDMENT APPLICATION | File Name: 1400336\123.dwg

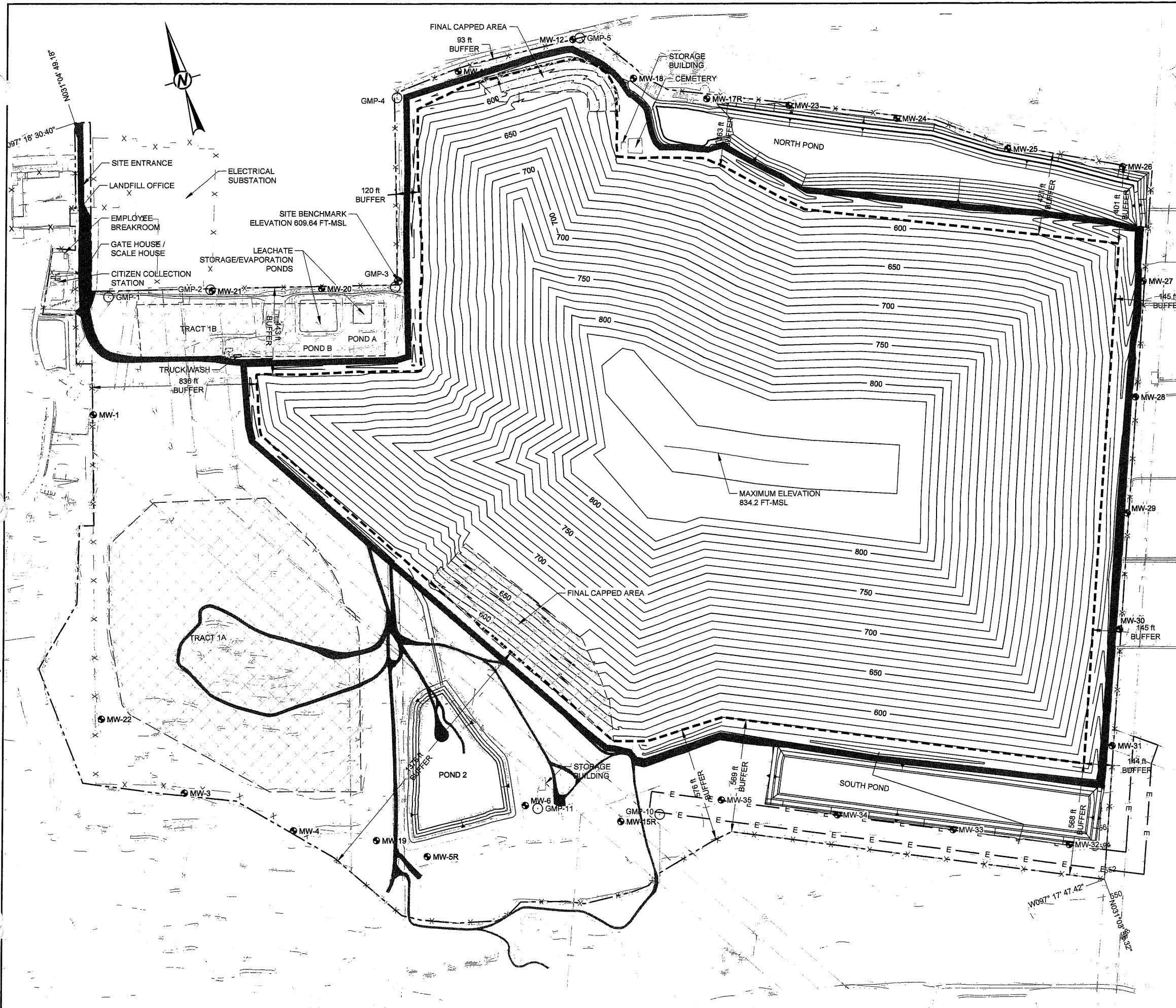

LEGEND

- PERMIT BOUNDARY
- WASTE FOOTPRINT
- CLOSED UNIT BOUNDARY
- POND GRADE BREAK
- AREAS WITH TCEQ APPROVED FINAL COVER
- PERIMETER/ACCESS ROAD
- FLOOD PLAIN (100 YEAR)
- FENCE
- EASEMENT TO REMAIN
- PROPOSED EASEMENT
- PROPOSED CONDITIONS CONTOURS
- SITE BENCHMARK
- GMP-11 GAS PROBES
- MW-6 MONITORING WELLS

- NOTES**
1. LANDFILL CELLS ARE PERMITTED TO DISPOSE OF MUNICIPAL SOLID WASTE, CLASS 2 OR 3 NONHAZARDOUS INDUSTRIAL WASTES, AND APPROVED SPECIAL WASTES.
 2. LIQUID WASTE STABILIZATION AREA WILL BE LOCATED WITHIN THE LINED AREA. RECYCLABLE MATERIALS STORAGE AREA, LARGE ITEM SALVAGE AREA, AND TIRE AREA WILL BE LOCATED WITHIN THE LANDFILL WASTE FOOTPRINT. PROCESSING OF BRUSH, TREE TRIMMINGS, AND GREEN WASTE WILL BE LOCATED ON AREAS OF INTERMEDIATE COVER OR ON UNDEVELOPED AREAS OF THE SITE. NO SOLID WASTE UNLOADING, STORAGE, DISPOSAL, OR PROCESSING OPERATIONS WILL OCCUR WITHIN ANY EASEMENT, BUFFER ZONE, OR RIGHT-OF-WAY THAT CROSSES THE FACILITY.

INTENDED FOR PERMITTING PURPOSES ONLY

GOLDER ASSOCIATES INC.
 Professional Engineering Firm
 Registration Number F-2578

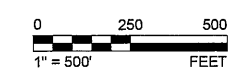

PROJECT	PERMIT AMENDMENT APPLICATION MSW 692B	CLIENT	CITY OF TEMPLE																									
PROJECT NO.	1400336	CONSULTANT	Golder Associates																									
TITLE	GENERAL SITE PLAN	REVISIONS	<table border="1" style="width: 100%; border-collapse: collapse;"> <tr> <th>REV.</th> <th>DESCRIPTION</th> <th>DATE</th> <th>BY</th> <th>CHKD.</th> </tr> <tr> <td>1</td> <td>2016-12</td> <td>RESPONSE TO 1ST NOD MX</td> <td>TNB</td> <td>MX</td> </tr> <tr> <td>0</td> <td>2016-06-14</td> <td>INITIAL SUBMITTAL</td> <td>TNB</td> <td>JBF</td> </tr> <tr> <td></td> <td>YYYY-MM-DD</td> <td>DESCRIPTION</td> <td>DESIGNED</td> <td>REVIEWED</td> </tr> <tr> <td></td> <td></td> <td></td> <td>APPROVED</td> <td></td> </tr> </table>	REV.	DESCRIPTION	DATE	BY	CHKD.	1	2016-12	RESPONSE TO 1ST NOD MX	TNB	MX	0	2016-06-14	INITIAL SUBMITTAL	TNB	JBF		YYYY-MM-DD	DESCRIPTION	DESIGNED	REVIEWED				APPROVED	
REV.	DESCRIPTION	DATE	BY	CHKD.																								
1	2016-12	RESPONSE TO 1ST NOD MX	TNB	MX																								
0	2016-06-14	INITIAL SUBMITTAL	TNB	JBF																								
	YYYY-MM-DD	DESCRIPTION	DESIGNED	REVIEWED																								
			APPROVED																									
FIGURE	I-A-5																											