

**RESPONSE 5**

## 4.0 PROPERTY OWNER INFORMATION

### 4.1 Legal Description

The legal description for the Temple Recycling and Disposal Facility permit boundary and the Bell County volume and page number are included in Appendix IC. The drawing of the permit boundary metes and bounds and permit boundary description is included in Appendix IC, Figure IC-1 – Permit Boundary Map.

### 4.2 Easements

The easement map, required by §330.61(c)(10), is provided in Appendix IC, Figures IC-2 and IC-3 – Pipeline and Utility Easement Location Maps. Easements that are shown within the waste footprint of MSW-692A are in the process being abandoned by the City of Temple. Copies of associated documentation is provided in Appendix IG. Existing easements within the expansion area will be abandoned prior to cell construction in the expansion area. No solid waste unloading, storage, disposal, or processing operations will occur within any easement that crosses the site. No solid waste disposal will occur within 25 feet of the center line of any utility line or pipeline easement, unless otherwise authorized by the executive director.

### 4.3 Property Owner Affidavit

The property owner affidavit for this permit amendment application, found in Appendix ID, meets the requirements of 30 TAC §330.59(d)(2) and §305.43(c).

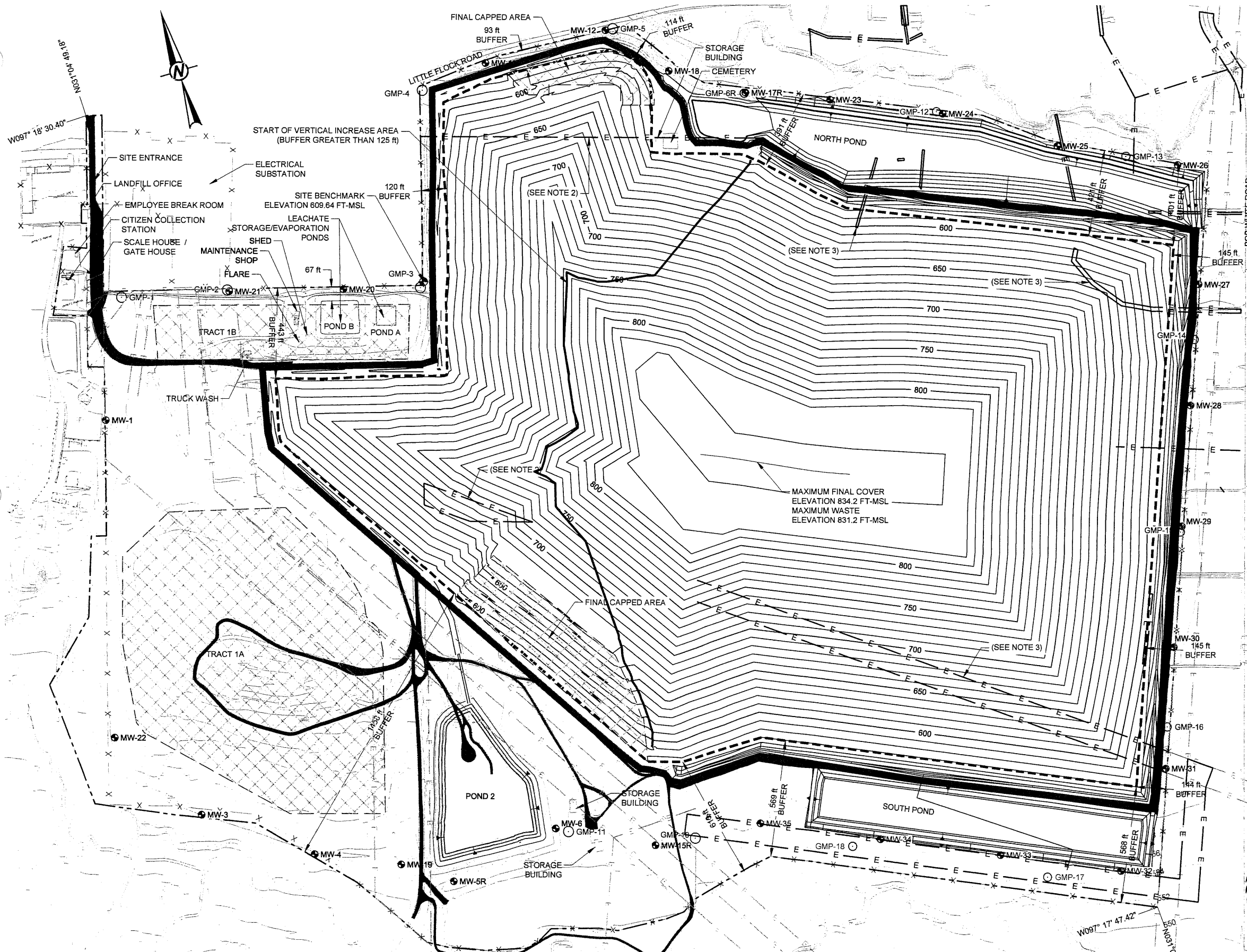

**LEGEND**

- PERMIT BOUNDARY
- WASTE FOOTPRINT
- CLOSED UNIT BOUNDARY
- POND GRADE BREAK
- PERIMETER/ACCESS ROAD
- AREAS WITH TCEQ APPROVED FINAL COVER
- FENCE
- EASEMENT TO REMAIN
- PROPOSED EASEMENT
- PROPOSED CONDITIONS CONTOURS
- SITE BENCHMARK
- GMP-11 GAS PROBES
- MW-6 MONITORING WELLS

- NOTES**
1. EXISTING TOPOGRAPHY COMPILED BY PHOTOGRAMMETRIC METHODS FROM AERIAL PHOTOGRAPH DATED MARCH 6, 2015.
  2. CITY OF TEMPLE IS IN THE PROCESS OF ABANDONING THESE EASEMENTS.
  3. EASEMENTS WILL BE ABANDONED PRIOR TO CELL CONSTRUCTION IN THE AREA.
  4. LIQUID STABILIZATION AREA WILL BE LOCATED WITHIN THE LINED AREA. RECYCLABLE MATERIAL STORAGE AREA, LARGE ITEM SALVAGE AREA, AND TIRE AREA WILL BE LOCATED WITHIN THE LANDFILL WASTE FOOTPRINT. PROCESSING OF BRUSH, TREE TRIMMING, AND GREEN WASTE WILL BE LOCATED ON AREAS OF INTERMEDIATE COVER OR ON UNDEVELOPED AREAS OF THE SITE. ASBESTOS WASTE WILL BE DISPOSED ONLY IN A DESIGNATED AREA FOR RECEIPT OF RACM. ACTUAL LOCATIONS OF THESE WASTE MANAGEMENT UNITS WILL BE ADJUSTED DURING SITE OPERATION. NO SOLID WASTE UNLOADING, STORAGE, DISPOSAL, OR PROCESS OPERATIONS WILL OCCUR WITHIN ANY EASEMENT, BUFFER ZONE, OR RIGHT OF WAY THAT CROSSES THE SITE.
  5. NATURAL GREENBELTS EXIST ALONG THE NORTHERN, WESTERN, AND SOUTHERN BOUNDARIES. THE NATURAL TOPOGRAPHY AND FUTURE PERIMETER ROAD PROVIDE VISUAL SCREENING.
  6. THERE ARE NO SPECIFIC PROVISIONS FOR THE MAINTENANCE OF THE NATURAL GREENBELT OR FOR THE PROVISION OF SCREENING ON THE EAST SIDE OF THE SITE. THE BUFFER ON THE EAST SIDE OF THE SITE HAS BEEN INCREASED AS NOT TO HAVE TO REQUIRE RELOCATION OF THE POWER LINE. SITE SCREENING IS PROVIDED BY EXISTING TOPOGRAPHY AND AS PRACTICAL WASTE PLACEMENT WILL BE CONDUCTED TO SCREEN OPERATIONS ON THIS SIDE OF THE SITE.

**GOLDER ASSOCIATES INC.**  
 Professional Engineering Firm  
 Registration Number F-2578  
 INTENDED FOR PERMITTING  
 PURPOSES ONLY

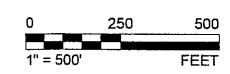
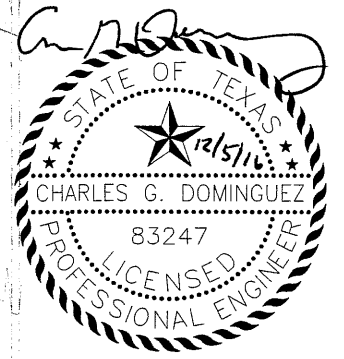

NO.	DATE	DESCRIPTION	BY	APP'D.
1	2016-12	RESPONSE TO 1ST NOD PRM	TNB	PRM
0	2016-06-14	INITIAL SUBMITTAL	TNB	JBF

CLIENT  
**CITY OF TEMPLE**

CONSULTANT  
**Golder Associates**

HOUSTON  
 500 CENTURY PLAZA DR., SUITE 190  
 HOUSTON, TX 77073  
 USA  
 (281) 821-6868  
 www.golder.com

PROJECT  
 PERMIT AMENDMENT APPLICATION MSW 692B  
 TEMPLE RECYCLING AND DISPOSAL FACILITY  
 BELL COUNTY, TEXAS

TITLE  
**SITE LAYOUT PLAN**

PROJECT NO.  
 4-2016-06-14

APPLICATION SECTION  
 11