RESPONSE 11

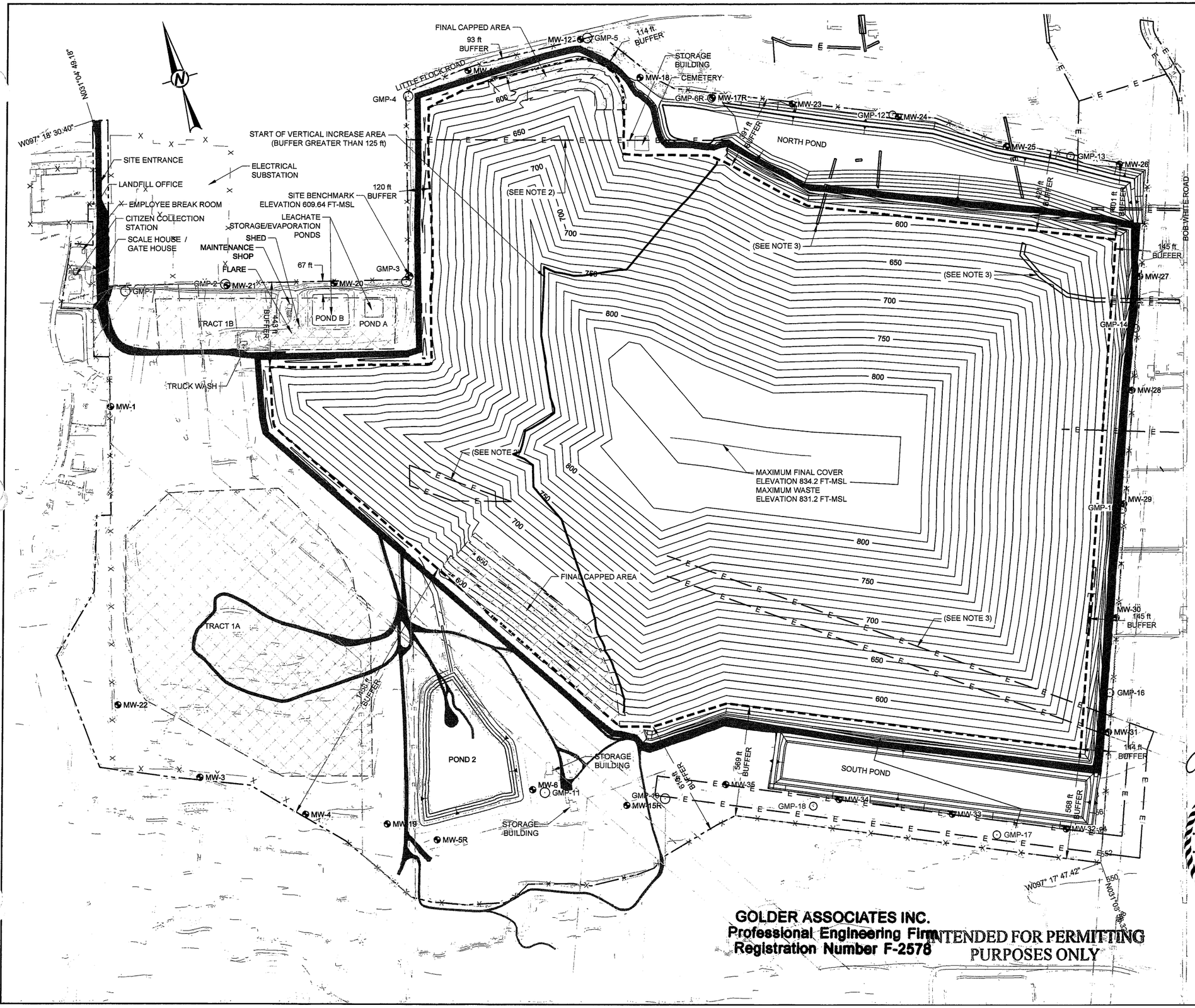

LEGEND

- PERMIT BOUNDARY
- WASTE FOOTPRINT
- CLOSED UNIT BOUNDARY
- POND GRADE BREAK
- PERIMETER/ACCESS ROAD
- AREAS WITH TCEQ APPROVED FINAL COVER
- FENCE
- EASEMENT TO REMAIN
- PROPOSED EASEMENT
- PROPOSED CONDITIONS CONTOURS
- SITE BENCHMARK
- GMP-11 GAS PROBES
- MW-6 MONITORING WELLS

NOTES

1. EXISTING TOPOGRAPHY COMPILED BY PHOTOGRAMMETRIC METHODS FROM AERIAL PHOTOGRAPH DATED MARCH 6, 2015.
2. CITY OF TEMPLE IS IN THE PROCESS OF ABANDONING THESE EASEMENTS.
3. EASEMENTS WILL BE ABANDONED PRIOR TO CELL CONSTRUCTION IN THE AREA.
4. LIQUID STABILIZATION AREA WILL BE LOCATED WITHIN THE LINED AREA. RECYCLABLE MATERIAL STORAGE AREA, LARGE ITEM SALVAGE AREA, AND TIRE AREA WILL BE LOCATED WITHIN THE LANDFILL WASTE FOOTPRINT. PROCESSING OF BRUSH, TREE TRIMMING, AND GREEN WASTE WILL BE LOCATED ON AREAS OF INTERMEDIATE COVER OR ON UNDEVELOPED AREAS OF THE SITE. ASBESTOS WASTE WILL BE DISPOSED ONLY IN A DESIGNATED AREA FOR RECEIPT OF RACM. ACTUAL LOCATIONS OF THESE WASTE MANAGEMENT UNITS WILL BE ADJUSTED DURING SITE OPERATION. NO SOLID WASTE UNLOADING, STORAGE, DISPOSAL, OR PROCESS OPERATIONS WILL OCCUR WITHIN ANY EASEMENT, BUFFER ZONE, OR RIGHT OF WAY THAT CROSSES THE SITE.
5. NATURAL GREENBELTS EXIST ALONG THE NORTHERN, WESTERN, AND SOUTHERN BOUNDARIES, THE NATURAL TOPOGRAPHY AND FUTURE PERIMETER ROAD PROVIDE VISUAL SCREENING.
6. THERE ARE NO SPECIFIC PROVISIONS FOR THE MAINTENANCE OF THE NATURAL GREENBELT OR FOR THE PROVISION OF SCREENING ON THE EAST SIDE OF THE SITE. THE BUFFER ON THE EAST SIDE OF THE SITE HAS BEEN INCREASED AS NOT TO HAVE TO REQUIRE RELOCATION OF THE POWER LINE. SITE SCREENING IS PROVIDED BY EXISTING TOPOGRAPHY AND AS PRACTICAL WASTE PLACEMENT WILL BE CONDUCTED TO SCREEN OPERATIONS ON THIS SIDE OF THE SITE.

STATE OF TEXAS
12/5/16
CHARLES G. DOMINGUEZ
83247
LICENSED
PROFESSIONAL ENGINEER

GOLDER ASSOCIATES INC.
Professional Engineering Firm Registration Number F-2578

INTENDED FOR PERMITTING PURPOSES ONLY

REV.	DATE	DESCRIPTION	DESIGNED	PREPARED	REVIEWED	APPROVED
1	2016-12	RESPONSE TO 1ST NOD PRM	TNB	PRM	CGD	
0	2016-06-14	INITIAL SUBMITTAL	PRM	TNB	JBF	CGD

CLIENT: CITY OF TEMPLE

CONSULTANT: Golder Associates
HOUSTON
500 CENTURY PLAZA DR., SUITE 190
HOUSTON, TX 77073
USA
(281) 821-6868
www.golder.com

PROJECT: PERMIT AMENDMENT APPLICATION MSW 692B
TEMPLE RECYCLING AND DISPOSAL FACILITY
BELL COUNTY, TEXAS

TITLE: **SITE LAYOUT PLAN**

APPLICATION SECTION: II

PROJECT NO. 1400336

REV. 0

4 of 25

FIGURE II-4

1 in IF THIS MEASUREMENT DOES NOT MATCH WHAT IS SHOWN, THE SHEET SIZE HAS BEEN MODIFIED FROM: ANSI B

Path: \\houston\drafting_2014\14... \PRODUCTION_A - PERMIT AMMENDMENT APPLICATION\ | File Name: 1400336A055.dwg