

RESPONSE 14

Path: \\houston\gdrain\201414\ PRODUCTION\A - PERMIT AMENDMENT APPLICATION\ File Name: 1400336.dwg

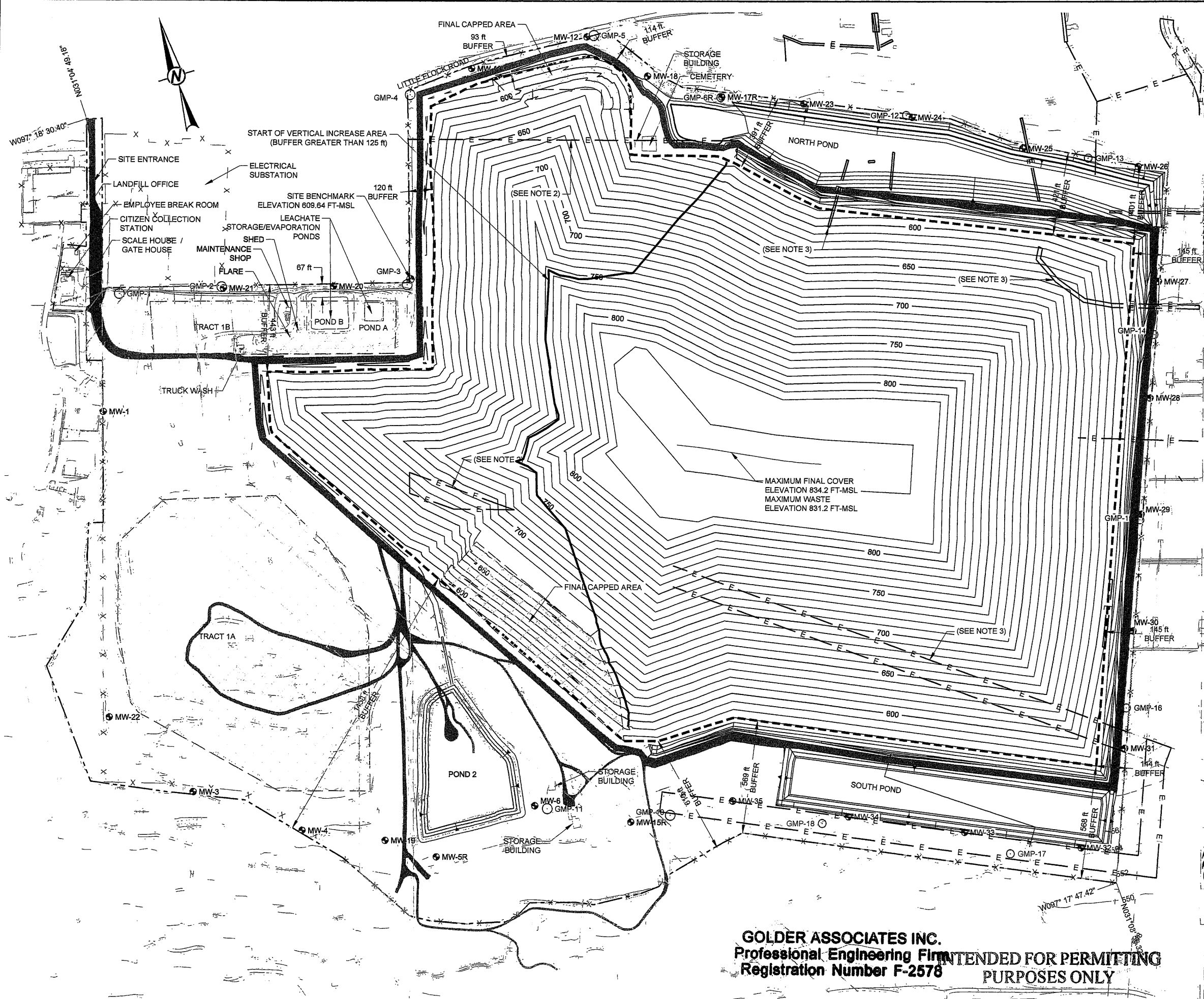

LEGEND

- PERMIT BOUNDARY
- WASTE FOOTPRINT
- CLOSED UNIT BOUNDARY
- POND GRADE BREAK
- █ PERIMETER/ACCESS ROAD
- ▭ AREAS WITH TCEQ APPROVED FINAL COVER
- X FENCE
- E EASEMENT TO REMAIN
- E PROPOSED EASEMENT
- 750 PROPOSED CONDITIONS CONTOURS
- ⊕ SITE BENCHMARK
- GMP-11 GAS PROBES
- ⊕ MW-6 MONITORING WELLS

- NOTES**
- EXISTING TOPOGRAPHY COMPILED BY PHOTOGRAMMETRIC METHODS FROM AERIAL PHOTOGRAPH DATED MARCH 6, 2015.
 - CITY OF TEMPLE IS IN THE PROCESS OF ABANDONING THESE EASEMENTS.
 - EASEMENTS WILL BE ABANDONED PRIOR TO CELL CONSTRUCTION IN THE AREA.
 - LIQUID STABILIZATION AREA WILL BE LOCATED WITHIN THE LINED AREA. RECYCLABLE MATERIAL STORAGE AREA, LARGE ITEM SALVAGE AREA, AND TIRE AREA WILL BE LOCATED WITHIN THE LANDFILL WASTE FOOTPRINT. PROCESSING OF BRUSH, TREE TRIMMING, AND GREEN WASTE WILL BE LOCATED ON AREAS OF INTERMEDIATE COVER OR ON UNDEVELOPED AREAS OF THE SITE. ASBESTOS WASTE WILL BE DISPOSED ONLY IN A DESIGNATED AREA FOR RECEIPT OF RACM. ACTUAL LOCATIONS OF THESE WASTE MANAGEMENT UNITS WILL BE ADJUSTED DURING SITE OPERATION. NO SOLID WASTE UNLOADING, STORAGE, DISPOSAL, OR PROCESS OPERATIONS WILL OCCUR WITHIN ANY EASEMENT, BUFFER ZONE, OR RIGHT OF WAY THAT CROSSES THE SITE.
 - NATURAL GREENBELTS EXIST ALONG THE NORTHERN, WESTERN, AND SOUTHERN BOUNDARIES. THE NATURAL TOPOGRAPHY AND FUTURE PERIMETER ROAD PROVIDE VISUAL SCREENING.
 - THERE ARE NO SPECIFIC PROVISIONS FOR THE MAINTENANCE OF THE NATURAL GREENBELT OR FOR THE PROVISION OF SCREENING ON THE EAST SIDE OF THE SITE. THE BUFFER ON THE EAST SIDE OF THE SITE HAS BEEN INCREASED AS NOT TO HAVE TO REQUIRE RELOCATION OF THE POWER LINE. SITE SCREENING IS PROVIDED BY EXISTING TOPOGRAPHY AND AS PRACTICAL WASTE PLACEMENT WILL BE CONDUCTED TO SCREEN OPERATIONS ON THIS SIDE OF THE SITE.

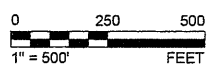

GOLDER ASSOCIATES INC.
Professional Engineering Firm
INTENDED FOR PERMITTING
Registration Number F-2576
PURPOSES ONLY

PROJECT	PERMIT AMENDMENT APPLICATION MSW 692B
CLIENT	CITY OF TEMPLE
CONSULTANT	Golder Associates
TITLE	SITE LAYOUT PLAN
PROJECT NO.	1400336
APPLICATION SECTION	II
REV.	4 of 25
FIGURE	11-4

HOUSTON	500 CENTURY PLAZA DR., SUITE 190	HOUSTON, TX 77073	USA	(281) 821-6868	www.golder.com
RESPONSE TO 1ST NOD PRM	1	2016-12	PRM	TNB	CGD
INITIAL SUBMITTAL	0	2016-06-14	PRM	TNB	CGD
DESIGN	REV. YYYY-MM-DD	DESCRIPTION	DESIGNED	PREPARED	APPROVED