

RESPONSE 22

Path: \\houston\drilling_2016\14... PRODUCTION_A - PERMIT AMENDMENT APPLICATION 1 File Name: 140336A06E.dwg

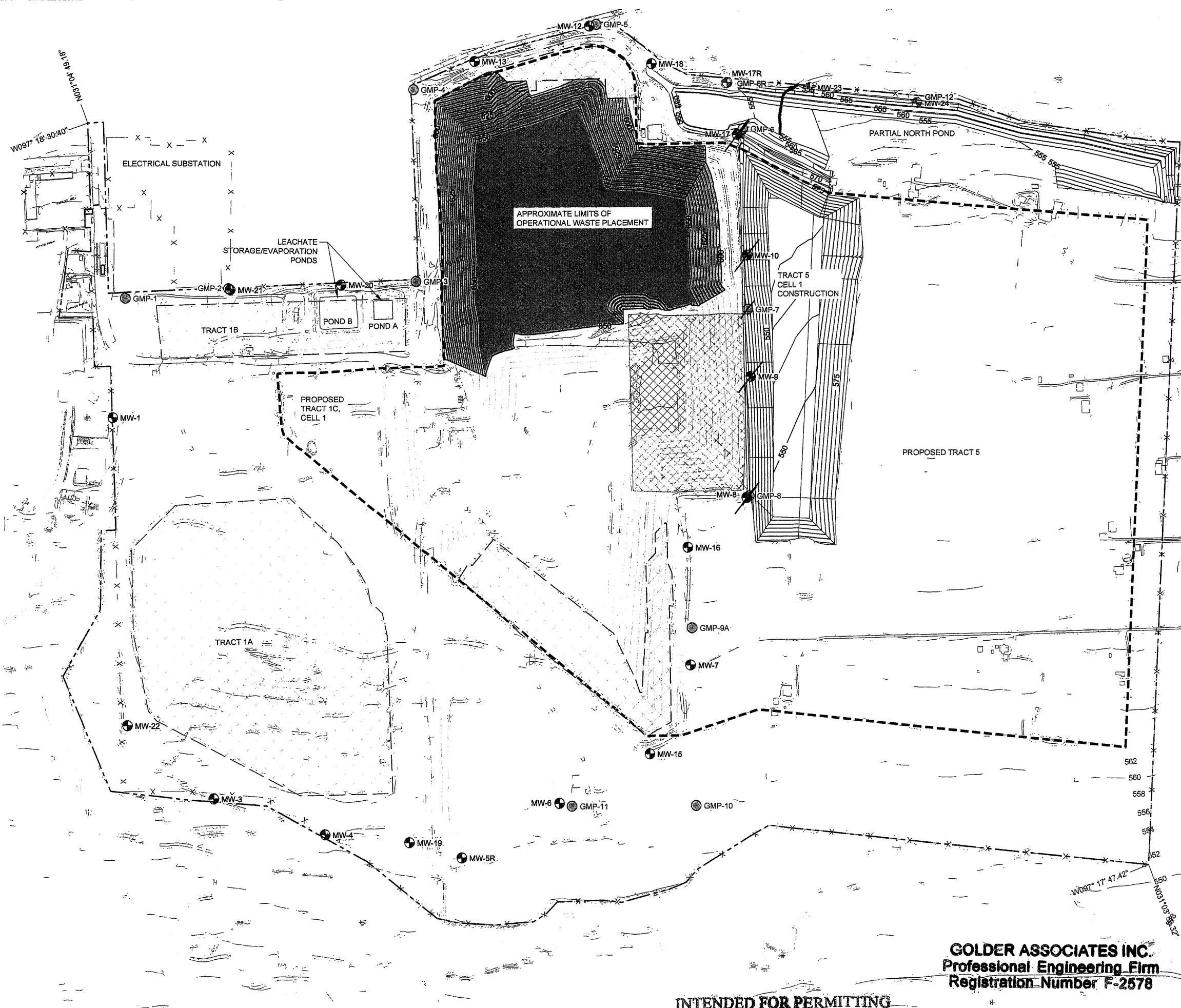

LEGEND

- PROPERTY LINE
- LIMITS OF WASTE
- EXISTING CONDITIONS CONTOUR
- GRADE BREAK LAYOUT
- JURISDICTIONAL CREEK/ EPHEMERAL STREAM
- FILL AREA
- AREAS WITH TCEQ APPROVED FINAL COVER
- OVERLINER AREA

GAS SYSTEM AND MONITORING WELL SYMBOL

- | EXISTING | | PROPOSED | | |
|----------|-------|----------|-------|---------------------------------|
| | GMP-3 | | GMP-4 | GAS MONITORING PROBE |
| | GMP-3 | | | GAS MONITORING TO BE ABANDONED |
| | MW-2 | | MW-1 | MONITORING WELL |
| | MW-2 | | | MONITORING WELL TO BE ABANDONED |

NOTES

1. LANDFILL TOPOGRAPHY COMPILED BY PHOTOGRAMMETRIC METHODS FROM AERIAL PHOTOGRAPH DATED MARCH 6, 2015.

SEQUENCE OF LANDFILL OPERATION

1. CONTINUE WASTE PLACEMENT IN CONSTRUCTED LANDFILL CELLS.
2. CONTINUE CONSTRUCTION OF THE STORMWATER/SEDIMENTATION DETENTION PONDS.
3. CONSTRUCT LANDFILL CELLS AS REQUIRED FOR WASTE PLACEMENT IN AN EASTERLY DIRECTION.
4. PROVIDE INTERMEDIATE COVER AS FINAL GRADE IS REACHED AND IN AREAS WHERE RUNOFF DISCHARGES TO THE PERIMETER DITCH SYSTEM.
5. INSTALL ADDITIONAL MONITOR WELLS AS INDICATED IN ATTACHMENT 5 AND ADDITIONAL GAS MONITORING PROBES AS INDICATED IN ATTACHMENT 6.
6. INSTALL FINAL COVER IN AREAS WHICH WILL NOT RECEIVE ADDITIONAL WASTE.

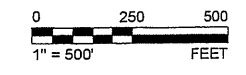

GOLDER ASSOCIATES INC.
Professional Engineering Firm
Registration Number F-2578

INTENDED FOR PERMITTING PURPOSES ONLY



<p>PROJECT: PERMIT AMENDMENT APPLICATION MSW 692B TEMPLE RECYCLING AND DISPOSAL FACILITY BELL COUNTY, TEXAS</p>	<p>CLIENT: CITY OF TEMPLE</p>	<p>CONSULTANT: Golder Associates</p>	<p>TITLE: OPERATIONAL SEQUENCE PHASE 1</p> <p>PROJECT NO. 1400336</p> <p>APPLICATION SECTION II</p>
<p>REV. 0</p>	<p>7 of 25</p>	<p>FIGURE II-7.1</p>	<p>HOUSTON 500 CENTURY PLAZA DR., SUITE 190 HOUSTON, TX 77073 USA (281) 821-8888 www.golder.com</p>

REV.	YYYY-MM-DD	DESCRIPTION	DESIGNED	PREPARED	REVIEWED	APPROVED
1	2016-12	RESPONSE TO 1ST NOD MX	TNB	MX	CGD	
0	2016-06-14	INITIAL SUBMITTAL	VJE	TNB	PRM	CGD