

**RESPONSE 27**

\\houston\dra\ing\_2014\11\1400336\005.dwg

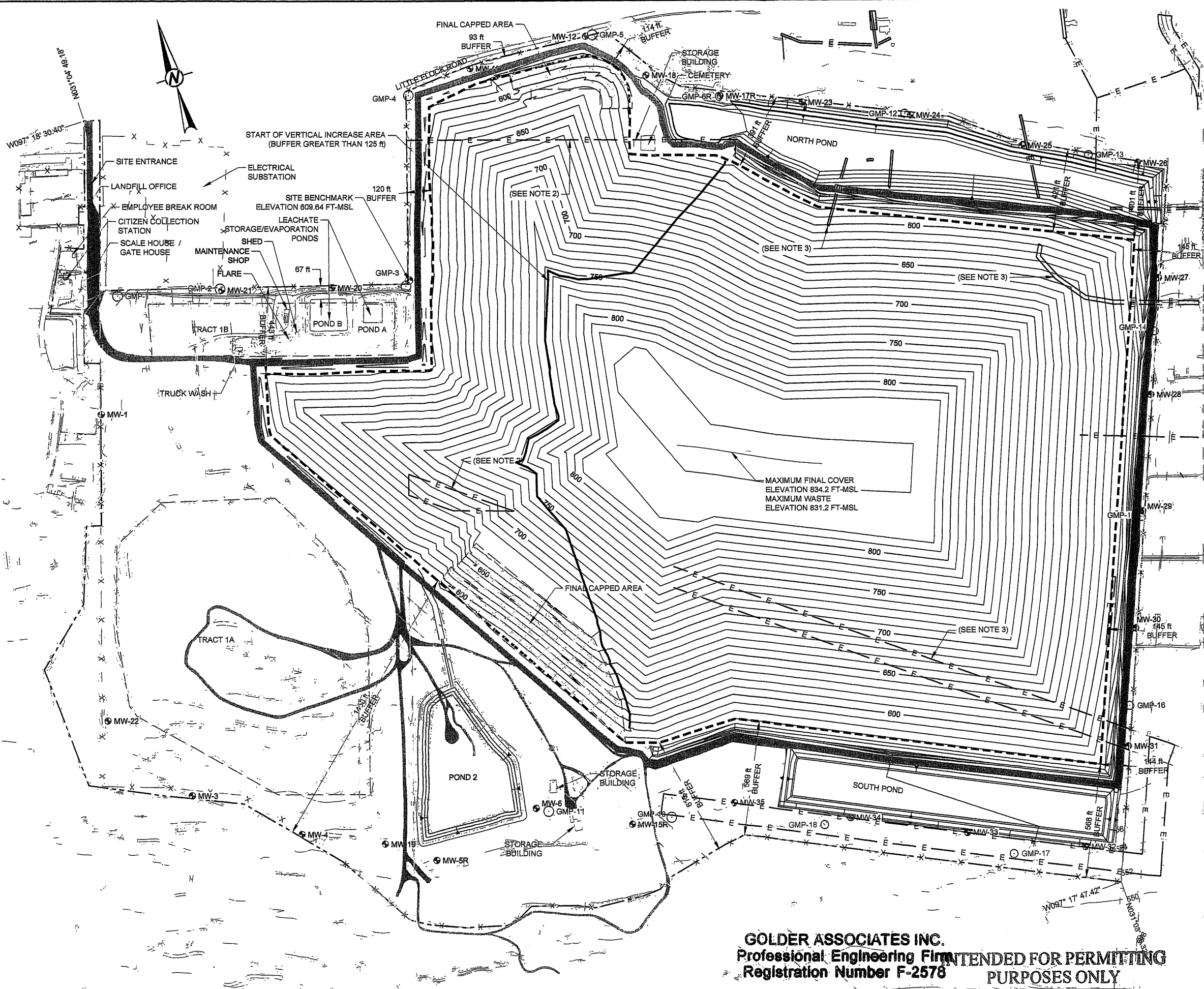

**LEGEND**

- PERMIT BOUNDARY
- - - WASTE FOOTPRINT
- CLOSED UNIT BOUNDARY
- - - POND GRADE BREAK
- █ PERIMETER/ACCESS ROAD
- ▭ AREAS WITH TCEQ APPROVED FINAL COVER
- X FENCE
- E EASEMENT TO REMAIN
- - - PROPOSED EASEMENT
- - - PROPOSED CONDITIONS CONTOURS
- ⊕ SITE BENCHMARK
- GMP-11 GAS PROBES
- ⊙ MW-6 MONITORING WELLS

- NOTES**
- EXISTING TOPOGRAPHY COMPILED BY PHOTOGRAMMETRIC METHODS FROM AERIAL PHOTOGRAPH DATED MARCH 6, 2015.
  - CITY OF TEMPLE IS IN THE PROCESS OF ABANDONING THESE EASEMENTS. EASEMENTS WILL BE ABANDONED PRIOR TO CELL CONSTRUCTION IN THE AREA.
  - LIQUID STABILIZATION AREA WILL BE LOCATED WITHIN THE LINED AREA. RECYCLABLE MATERIAL STORAGE AREA, LARGE ITEM SALVAGE AREA, AND TIRE AREA WILL BE LOCATED WITHIN THE LANDFILL WASTE FOOTPRINT. PROCESSING OF BRUSH, TREE TRIMMING, AND GREEN WASTE WILL BE LOCATED ON AREAS OF INTERMEDIATE COVER OR ON UNDEVELOPED AREAS OF THE SITE. ASBESTOS WASTE WILL BE DISPOSED ONLY IN A DESIGNATED AREA FOR RECEIPT OF RACM. ACTUAL LOCATIONS OF THESE WASTE MANAGEMENT UNITS WILL BE ADJUSTED DURING SITE OPERATION. NO SOLID WASTE UNLOADING, STORAGE, DISPOSAL, OR PROCESS OPERATIONS WILL OCCUR WITHIN ANY EASEMENT, BUFFER ZONE, OR RIGHT OF WAY THAT CROSSES THE SITE.
  - NATURAL GREENBELTS EXIST ALONG THE NORTHERN, WESTERN, AND SOUTHERN BOUNDARIES, THE NATURAL TOPOGRAPHY AND FUTURE PERIMETER ROAD PROVIDE VISUAL SCREENING.
  - THERE ARE NO SPECIFIC PROVISIONS FOR THE MAINTENANCE OF THE NATURAL GREENBELT OR FOR THE PROVISION OF SCREENING ON THE EAST SIDE OF THE SITE. THE BUFFER ON THE EAST SIDE OF THE SITE HAS BEEN INCREASED AS NOT TO HAVE TO REQUIRE RELOCATION OF THE POWER LINE. SITE SCREENING IS PROVIDED BY EXISTING TOPOGRAPHY AND AS PRACTICAL WASTE PLACEMENT WILL BE CONDUCTED TO SCREEN OPERATIONS ON THIS SIDE OF THE SITE.

**GOLDER ASSOCIATES INC.**  
 Professional Engineering Firm  
 Registration Number F-2578  
 INTENDED FOR PERMITTING PURPOSES ONLY

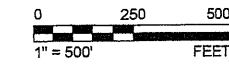
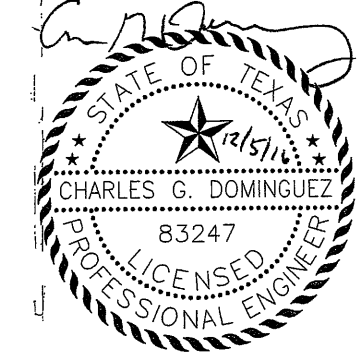

PROJECT	PERMIT AMENDMENT APPLICATION MSW 692B	CITY OF	TEMPLE
PROJECT NO.	1400336	CLIENT	TEMPLE
TITLE	SITE LAYOUT PLAN	CONSULTANT	GOLDER ASSOCIATES
APPLICATION SECTION	II	HOUSTON	500 CENTURY PLAZA DR., SUITE 190
FIGURE	11A	HOUSTON, TX	77073
REV.	4 of 25	USA	
DATE	12/15/16	2016-12	RESPONSE TO 1ST NOD PRM
REV.	1	2016-06-14	INITIAL SUBMITTAL
REV.	0	YYYY-MM-DD	DESCRIPTION
REV.	DESIGNED	PREPARED	REVIEWED
REV.	APPROVED	APPROVED	APPROVED