

RESPONSE 57

a:\production\la - permit amendment application\1 - file name: 1400336\040.dwg

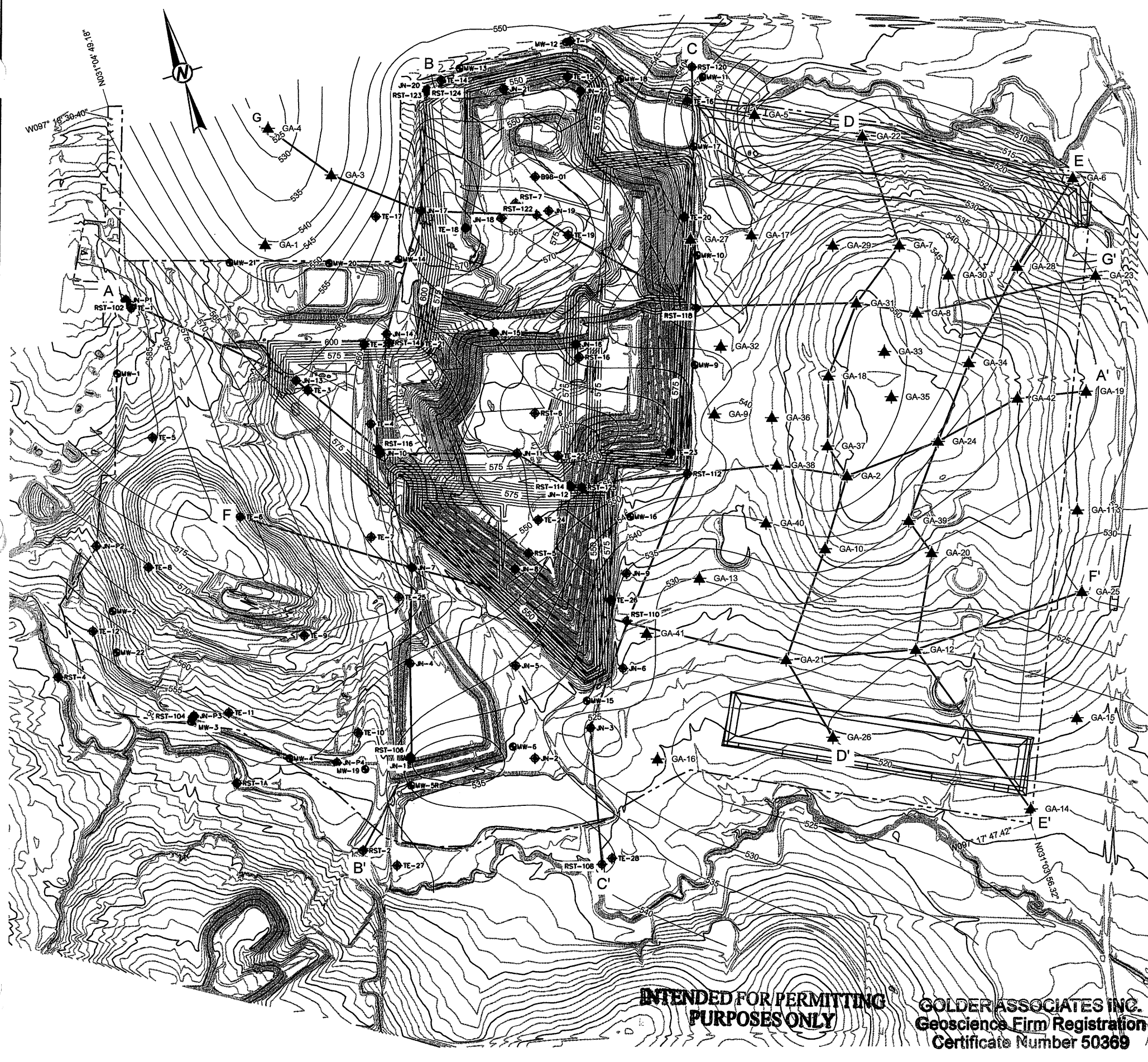

LEGEND

- PERMIT BOUNDARY
- MAJOR EXISTING TOPOGRAPHY
- MINOR EXISTING TOPOGRAPHY
- 525 WEATHERED/UNWEATHERED INTERFACE CONTOURS
- ▲ GA-21 GOLDER BOREHOLE
- MW-21 EXISTING MONITORING WELL
- ◆ JN-21 NON-GOLDER BOREHOLE (RST-21, JN-21 AND TE-21)

- NOTES**
- NON-GOLDER BORINGS ARE FROM RUST E&I (1999) PREVIOUS PERMIT.
 - TOPOGRAPHY INSIDE EXPANSION AREA COMPILED BY PHOTOGRAMMETRIC METHODS FROM AERIAL PHOTOGRAPHY DATED MARCH 6, 2015. TOPOGRAPHY INSIDE EXISTING PERMIT TAKEN FROM THE 2006 PERMIT MODIFICATION DONE BY GOLDER ASSOCIATES. FINAL COVER CONTOURS OBTAINED FROM SCS ENGINEERS DATED MAY 1999.
 - BORING ELEVATIONS LOCATED IN TABLES III-3-1 AND III-4-3.
 - BOREHOLE SURFACE ELEVATIONS WERE RETRIEVED FROM THE TABLE FOUND ON FIGURE 4-7 OF THE GEOLOGY REPORT IN THE RUST E&I (1999) PREVIOUS PERMIT AMENDMENT APPLICATION NO. MSW-692A.
 - BOREHOLE LOCATION COORDINATES AND SURFACE ELEVATIONS WERE SURVEYED BY SAM, INC.

BORING NO.	GROUND ELEVATION (FT-MSL)	BORING NO.	GROUND ELEVATION (FT-MSL)	BORING NO.	GROUND ELEVATION (FT-MSL)
TE-1	621	CTI-11	NA	B-01	602.4
TE-2	606.5	CTI-12	NA	B-02	602.4
TE-3	603	CTI-13	NA	MW-10	588.4
TE-4	583	RST-1A	570	MW-11	587.4
TE-5	618	RST-2	585	MW-17	571.3
TE-6	601	RST-3	580	MW-18	576.2
TE-7	600.5	RST-4	580	MW-19	573.5
TE-8	604	RST-5	580	MW-20	621.1
TE-9	602	RST-6	580	MW-21	616.6
TE-10	577	RST-7	610	MW-22	583
TE-11	577	RST-14	600		
TE-12	602.5	RST-16	582		
TE-13	594				
TE-14	572				
TE-15	574				
TE-16	603.5				
TE-17	618				
TE-18	604				
TE-19	605				
TE-20	591				
TE-21	587				
TE-22	600				
TE-23	592				
TE-24	590				
TE-25	594.5				
TE-26	583.5				
TE-27	598.5				
TE-28	599.5				
JN-1	574				
JN-2	598.9				
JN-3	585.3				
JN-4	600				
JN-5	573.8				
JN-6	588.3				
JN-7	589				
JN-8	582.7				
JN-9	578.7				
JN-10	591				
JN-11	595				
JN-12	595				
JN-13	605.7				
JN-14	602.3				
JN-15	586.6				
JN-16	586.8				
JN-17	604.9				
JN-18	608.7				
JN-19	603.9				
JN-20	582.1				
JN-21	581.3				
JN-22	574.5				
JN-23	583.5				
JN-P1	639.5				
JN-P2	600				
JN-P3	578.7				
JN-P4	573.7				
T-1	599.6				

INTENDED FOR PERMITTING PURPOSES ONLY

GOLDER ASSOCIATES INC.
 Geoscience Firm Registration
 Certificate Number 50369

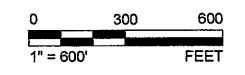

PROJECT: PERMIT AMENDMENT APPLICATION MSW 692B
 TEMPLE RECYCLING AND DISPOSAL FACILITY
 BELL COUNTY, TEXAS

TITLE: BORING LOCATION MAP

CLIENT: CITY OF TEMPLE

CONSULTANT: Golder Associates

HOUSTON 500 CENTURY PLAZA DR., SUITE 190
 HOUSTON, TX 77073
 USA
 (281) 821-6868
 www.golder.com

REVISIONS:

1	2016-12	RESPONSE TO 1ST NOD MX	TNB	KRK	CMH
0	2016-06-10	INITIAL SUBMITTAL	DMW	TNB	JAW

REV. YYY-MM-DD DESCRIPTION DESIGNED PREPARED REVIEWED APPROVED

PROJECT NO. 1400336

APPLICATION SECTION III Attachment 4

REV. 13 of 28

FIGURE III-4-11